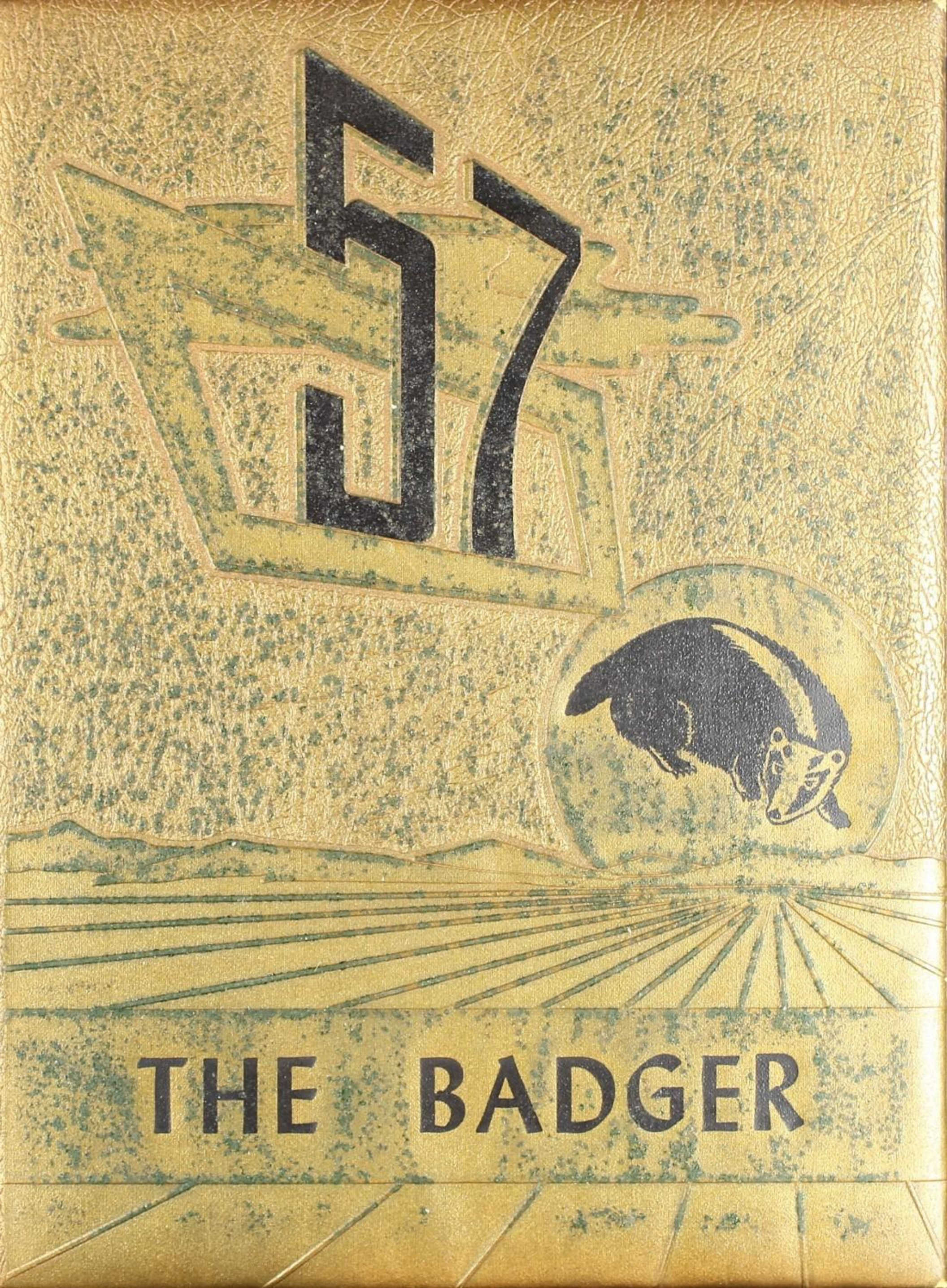
57
THE BADGER

Dear Marcia,

Boy has this year been great! I have really had fun with you. Remember 2nd. history.

Remember the slumber parties and everything. They were great. Also the trips to Adamsville. Those supple are pretty wonderful. Remember all our talks about Edmund and Wayne and our livestock and pinfolks. Does sound pretty good doesn't it?

I have had such a good time with all our crowd and everybody. We're a pretty swell bunch aren't we!

I know we'll have lots of fun the next two years. Let's do a lot together so we'll have things to tell our kids. (Cousins) Ha. I can see us now with little brats hanging on to our skirts. Ha. Time will tell.

You and Wayne are really cute together. Hope you all stay together a long, long time. Both of you are really great people.

I hope you have everything you want in life because a sweet person like you deserves it. I have really had fun and enjoyed living around you this year.

We had fun at the drive in (Brave One - Muskie).

Lets have lots of fun in the future.

Stay as sweet as you are now & you will always have lots of friends. Me for one.

Love you lots,
Tommye Jean

Marcia Adams

Dear Marcia (my sister)

There are so many things I want to say and remember that I don't know where to start. We have done so many things together. I always remember "Port Aransas" and what fun we had. I guess the most fun we have had during the time I was going with Buster and we did all those things with you and Wayne. Remember the "Paynes" Parking Place and the taw I thought was a man that had me. And all the times I have helped you and Wayne patch up your so-called "quarrels"! Honestly you and Wayne make a darling couple but don't ever try to pull anything without telling me and I think you know what I mean. Those days stand out in my memories because we were together more and seemed like we had more fun. There are so many things like Y.F.L and all those times we decorated the school then spent the rest of the night keeping Mr. Fowler's football boys out of training ma da. Remember the night we whitewashed the square and how cold it was and how mad the Juniors and Seniors got at us for doing our little dance for those "boys" and wouldn't invite us to their stupid slumber party. Marcia, you have always been my best friend and always will be regardless of what you have been thinking the past week ha but you know why without me going into detail. I hope we will always be as close as we are now because you really are like a sister to me. Believe me when I say.

Love you forever,
Remember

Jeannine.

~~Reserved~~

Dear Marcia,

We are almost big juniors now and then we can rule the roost like the juniors do now.

I don't exactly know where to start but I've got to start some where so here I go.

We have had some wonderful times at the slumber parties ~~and~~ at every thing we have ever done together.

It sure is going to have fun when you, Tommye, Janice, Irma and I make our homes at the big city of Adamsville along the creek.

Well, I got to close for now except I want to wish you all the luck, love and happiness in the world.

~~tom~~

Love ya,

Juanice

Dear Marcia,

It has been a pleasure being with you in school and S. S. You are a real sweet and nice girl and I wish to you the best that could possibly happen. Keep your sweet personality.

always

Joyce Greer

Dear Marcia,

I haven't know you very long but you are a very sweet and cute girl. I'm really glad to bein J. P. with you.

May you have the best of luck.

Linda Pozniak

# THE BADGER

# 1957

# OUR SCHOOL

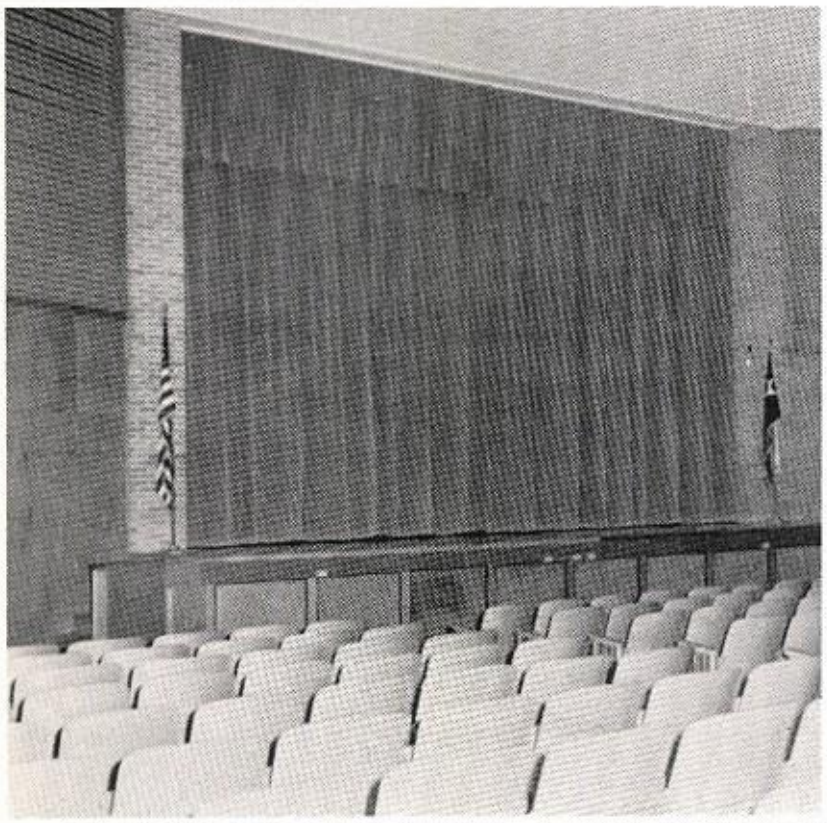

# IN ACTION

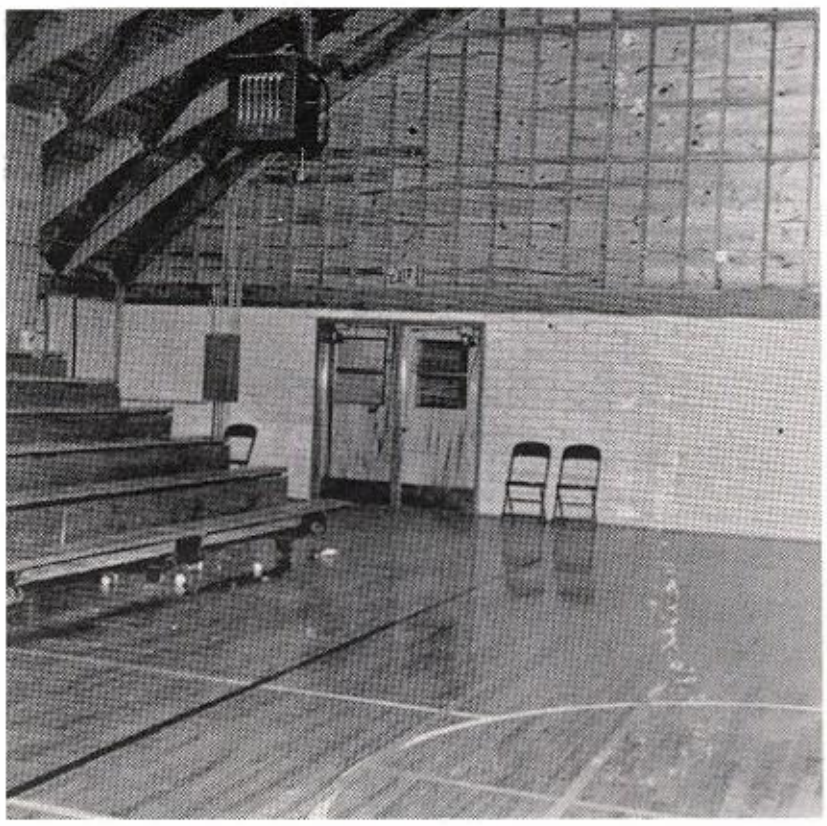

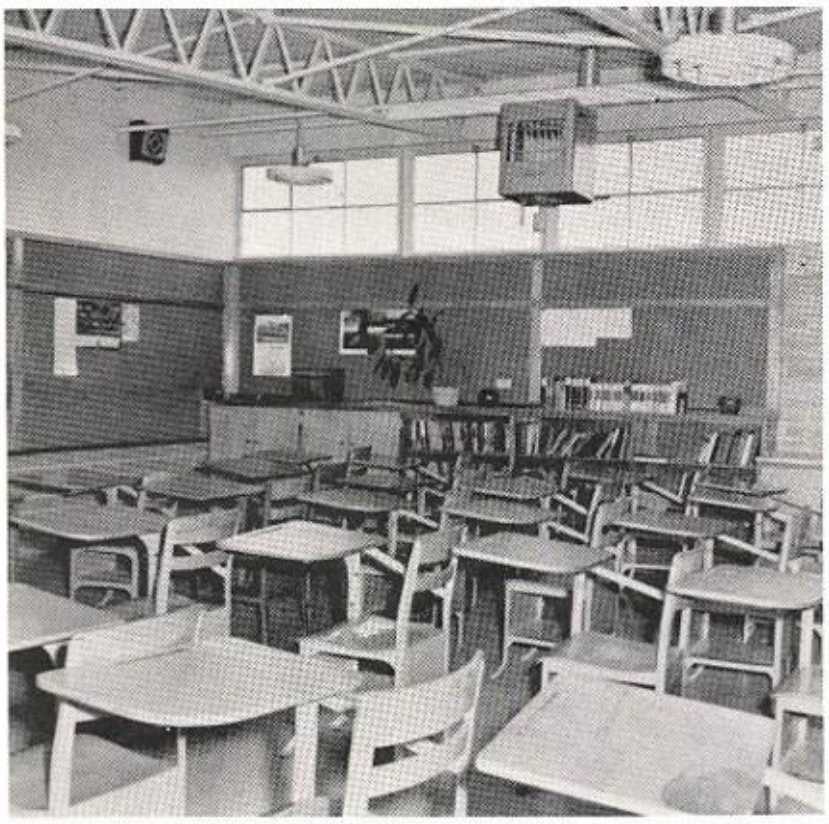

As our theme this year we have chosen "Our School in Action." In this, The 1957 Badger, you will see the students filling these empty rooms as they participate in schoolwork, sports, clubs, and social functions.

We hope these pages, filled with the various activities that are a part of Lampasas High, will remind you of your happy moments when you were a part of "Our School in Action."

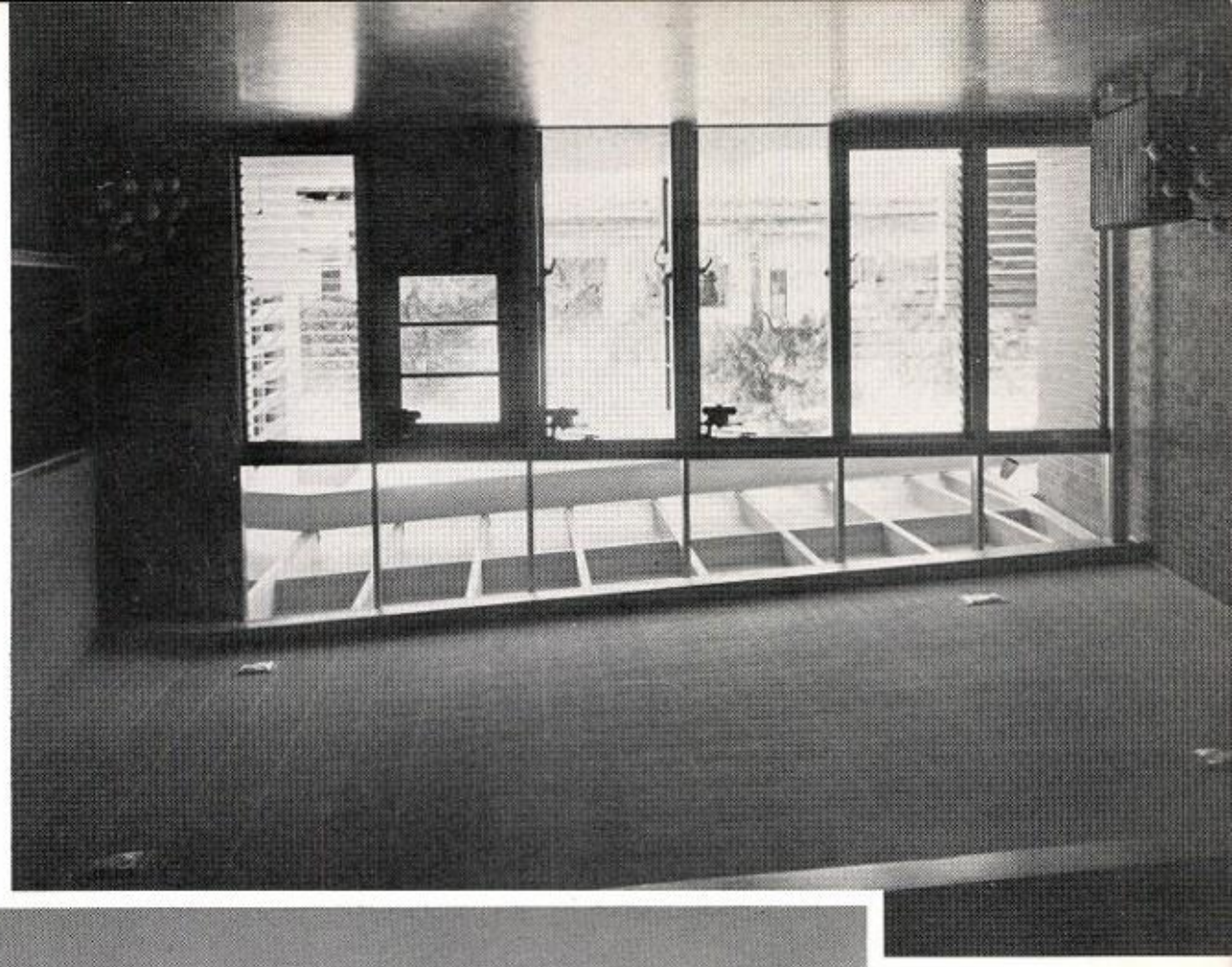

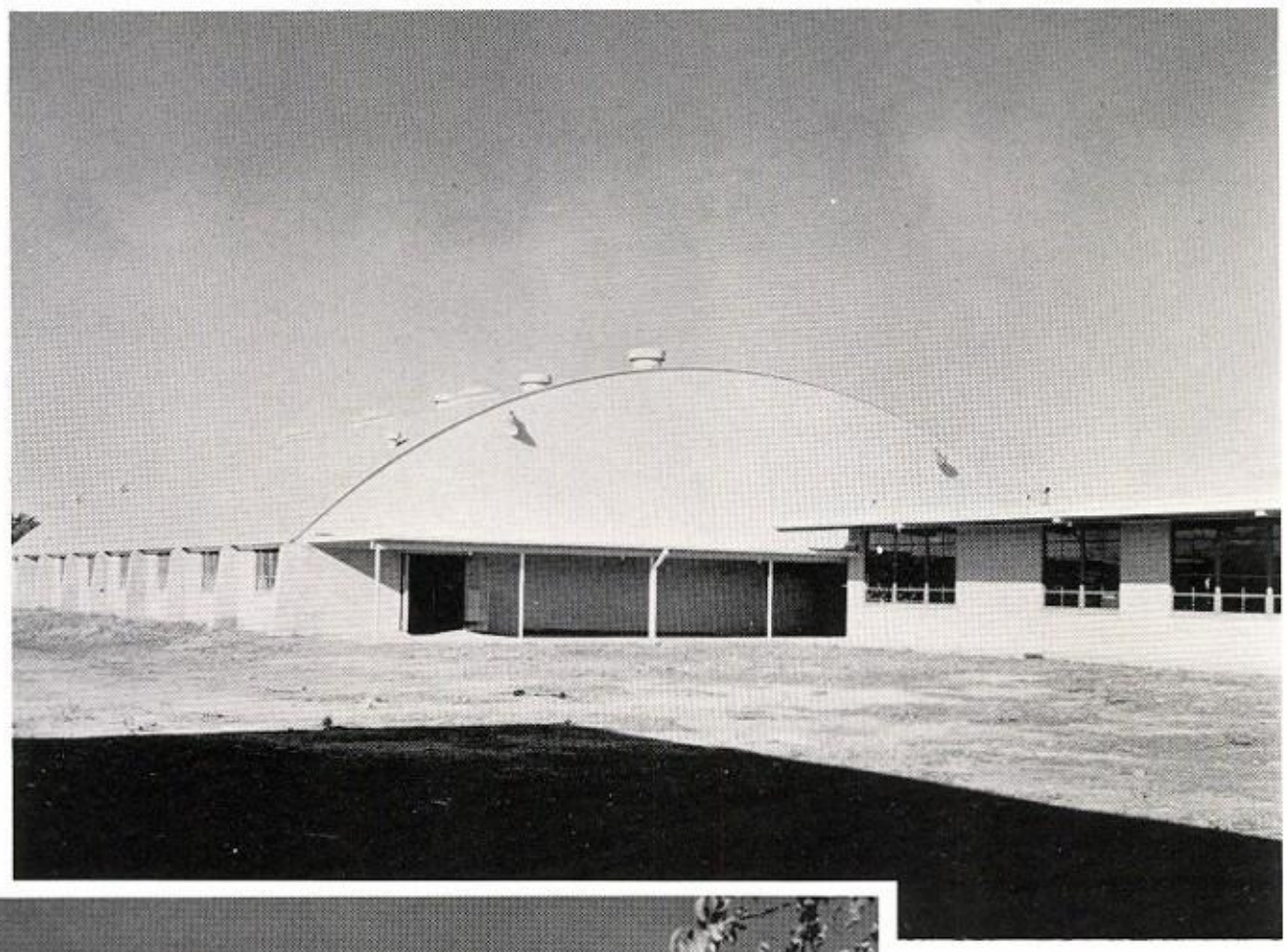

# LUCILE NORRIS

To you, Mrs. Norris, because you have given your best to Lampasas High School and have played an important part in the development of our yearbook, we dedicate The 1957 Badger.

# CAMPUS CAPERS

You are about to take a journey with Li'l Badger as he goes through a few of the big Campus Capers which took place during the year 1956-57. Li'l Badger has very little space, so he can show you only a few of his activities. Li'l Badger hopes you will see yourself in his place in many of his capers, for they are taken from YOUR life in L.H.S. this year.

As Li'l Badger begins the school year, one of his first capers is having his picture made for the school annual. He laughs at the sight of some of the senior boys in white shirts, ties, suit coats,--and blue jeans! Everyone primps all day and looks forward to being called out of class during the day for the various club pictures...Li'l Badger looks forward with excitement to the annual Hayloft Party, for his girlfriend may be crowned Hayloft Queen. The Hayloft Party this year celebrates the centennial of Lampasas. The Hayloft Party offers western entertainment and attracts people from miles around. It is sponsored by the Kiwanis club, and its proceeds aid crippled children.

Li'l Badger "Catches the spirit" at the pep rallies before all the big sports events. He gets that good ol' Badger spirit from the cheerleaders, as they lead the yells and songs for the Badgers; the other students as they yell and clap in time to the music from the band; the faculty and townspeople as they cheer the Badgers on to victory with words of wisdom; and the band as it plays songs to cheer on the team.

Members of the annual staff sell a copy of the 1957 Badger to Li'l Badger and all of his friends. The annual is compiled by high school students and is a precious memory for everyone. The arrival of the annuals in the spring is a special event for everyone...Li'l Badger works hard in the campaign for Freedom Foundation Week, which is one of the big events of the year. Freedom Week is an effort to make Americans realize how fortunate they are to live in a free, democratic country. It is sponsored by the Hill Country Project in Economic Understanding, which is under the auspices of the Texas Bureau for Economic Understanding...Li'l Badger gets a sneak preview of what is to come when he sees several of the D. E. students decorate for their annual banquet. This banquet is for the D. E. students and their employers.

Li'l Badger is very pleased over the choice of Football Queen, Band Sweetheart, Maid of Paper, and F.H.A. King. The Football Queen and her attendant are chosen by the football team, and the Band Sweetheart and her attendant are chosen by a secret ballot of the band members. Both the Football Queen and Band Sweetheart receive a large bouquet and a big kiss on the football field before an important home game...A candidate for Maid of Paper is chosen by each of the four classes of L.H.S. Li'l Badger supports his favorite candidate by buying a subscription to THE BADGER, our high school paper. The Maid of Paper is crowned by the student council president...The F.H.A. King is chosen by a popular vote from the F.H.A. members. Four L.H.S. boys are nominated by an F.H.A. committee, and the F.H.A. King is chosen from these four boys. He is crowned by the F.H.A. president in a special F.H.A. assembly during F.H.A. Week.

Li'l Badger goes to the F.H.A. initiation ceremony, which is a special assembly for the entire student body. He sees each of the new F.H.A. members, both girls and boys, receive a small red and white ribbon pin. This ceremony gives Li'l Badger an opportunity to learn more of F.H.A. and its meaning...Members of THE BADGER staff work hard to meet their deadline. They are very proud of their scoop for this edition. THE BADGER is one of the outstanding high school newspapers in Texas...The National Honor Society initiation inspires Li'l Badger to work harder for leadership, character, truth, and scholarship. These traits are the basis for membership in N. H.S. Twenty-one lucky seniors receive the blue and white ribbons which indicate membership, in addition to the five who were taken in last spring when they were juniors...Li'l Badger gets a big laugh out of the senior play, "A Boy Named Beulah." He is glad to give his money to see the hilarious antics of the play, in addition to the knowledge that his money will help the seniors have fun on their one-day trip.

Li'l Badger wishes he could go to the annual school board dinner, one of the capers which is under supervision of the homemaking department. Li'l Badger wishes he were a school board member so that he could get in on the wonderful food... Li'l Badger goes to one of the big parties which occur during the year. These parties are sponsored by various clubs and students of L.H.S. Part of them are to raise money, and part of them are just to give everyone a chance to have a lot of fun... Another one of Li'l Badger's capers for the year is the Valentine Dance. The proceeds from this dance help the Junior Pierians give their spring formal later in the year. The dance is an informal one with "canned" music, but it gives everyone a chance to celebrate St. Valentine's Day in a big way.

We hope you have enjoyed your trip through this school year with Li'l Badger, for he has certainly enjoyed having you along. You have seen only a few of the Campus Capers for 1956-57 captured on these pages, but we think Li'l Badger and his good times will help you remember all the fun you have had this year. Don't you think the year has been a great one?!?

Faculty

Superintendent

# H. C. BALLEW

Principal

# W. B. BUSH

DEWEY BAKER
Coach - Science

MRS. OLLIE MAE BAXTER
English

MRS. HELEN BELLAMY
English - Journalism

MRS. MUTSU CRUMLEY
Librarian

SAM FOWLER
Coach - Mathematics

MRS. VELMA HARRISON
Coach - History

MR. M. B. HARRISON
Commercial Arithmetic
Commercial Law - History

MRS. HAZEL JONES
Homemaking

JACK LACY
Agriculture

SILAS McFARLAND
Mathematics

ARETT McMICHEN
Band

GAIL MILLICAN
Commercial Studies

ROY MITTE
Coach - Science

MRS. LUCILE NORRIS
History - English

ARVEL O'NEAL
Mathematics

KELLY PARKER
History - Physics

P. V. PATRICK
Chemistry

W. H. TAYLOR
Coach - Science

EMANUEL TUMLINSON
Distributive Education

MRS. ALMA WHEELER
English - Speech

MRS. CHRISTINE WILSON
Homemaking

MRS. JOHNNYE RUTH GAMEL
Secretary to Principal

MRS. RUTH PENDERGRASS
Secretary to Superintendent

MRS. IRIS GREEN
Cafeteria Manager

MRS. JEWEL EUBANKS
Cafeteria

MRS. GEORGIA CRIDER
Cafeteria

MRS. NELLIE PROCTER
Cafeteria

TRINIDAD MARES
Maintenance

RUAL SMITH
Maintenance

# BOARD OF EDUCATION

Dr. Rush McMillan, Secretary; J. V. Hammett; A. J. Bassel, President; H. C. Ballew; John B. Langord, Vice President; Tom Moore; M. M. Mullican.

# PARENT-TEACHER ASSOCIATION

Roger Carpenter, Vice President; Aston Cole, President; W. B. Bush; Mrs. N. R. Carter; Mrs. Clyde Young; Mrs. H. C. Ballew; Mrs. C. A. Northington, Secretary; Edwin Witten; Mrs. Roy Fuller; Mrs. Solon Cowan.

# SCHOOL

ANNE GILMORE

# FAVORITES

ALVIN RINGO

# RUNNERS-UP

WANDA MILLSAP

CHARLEY CASS

# Seniors

ERNIMAE DUMAS

# SENIOR FAVORITES

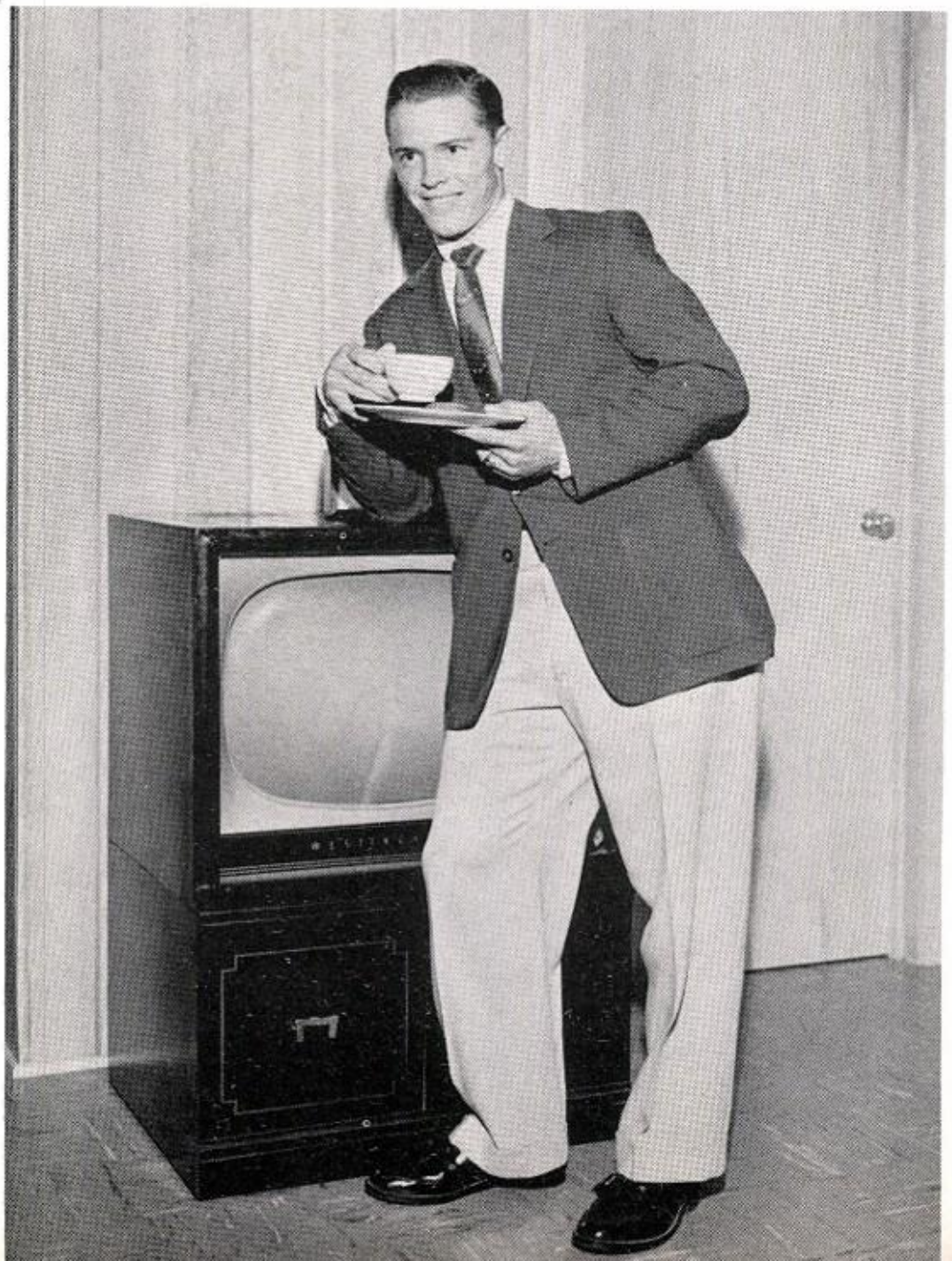

ALVIN RINGO

# RUNNERS-UP

CHARLEY CASS

ANNE GILMORE

# SENIOR OFFICERS

MAX BERRY - - - - - - - - - - - - - - - - - - President

ALVIN RINGO - - - - - - - - - - - - - - Vice President

NANCY PHELAN - - - - - - - - - - - - - Secretary

DONALD HOWARD - - - - - - - - - - - - Treasurer

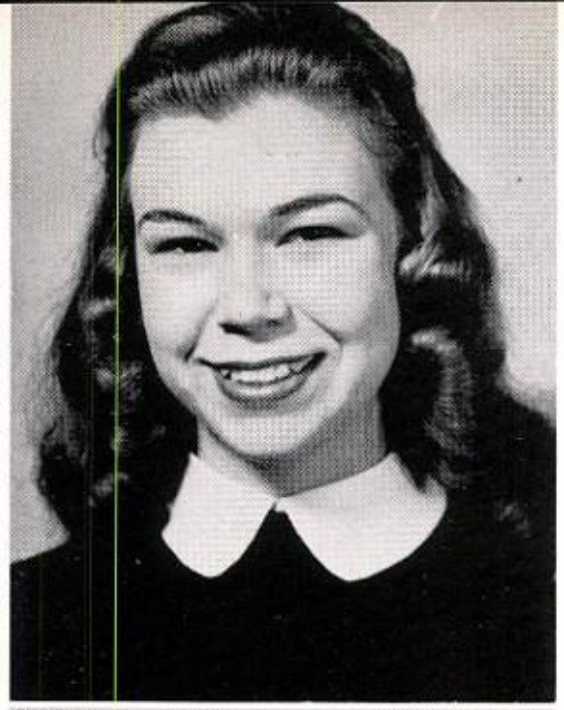

NELL ADAMS

FHA
DE

CYNTHIA ALMOND

Student Council
NHS; LTP
Music for Fun Club
FHA - State Degree
Junior Pierian Club
Quill and Scroll
Annual Staff
Band - Flag Bearer
Latin Club
Speech Club

DOTTIE BENOIST

Student Council
Band
Music for Fun Club
FHA
Basketball
Junior Pierian Club
XFX
DE
Cheerleader

VIRGINIA BLACKBURN

NHS
Band
Music for Fun Club
FHA
Tennis
Junior Pierian Club
LTP
Library Assistant
Sophomore Favorite
Runner-up
Speech Club President

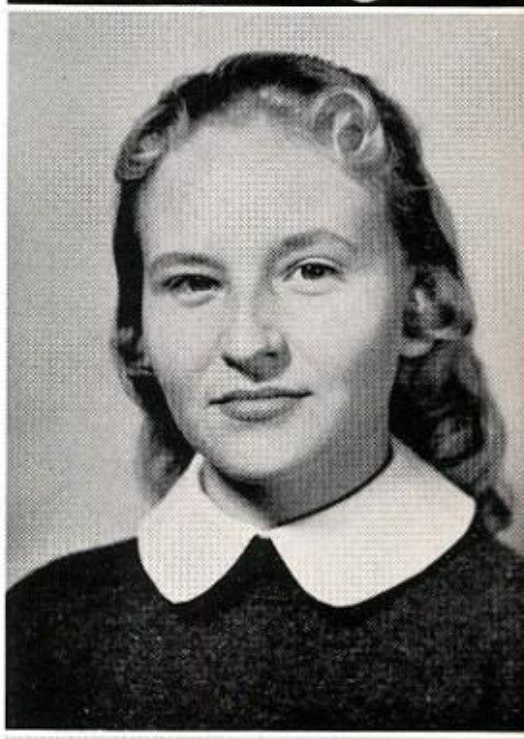

HELEN BOONE

Band
Choral Club
Music for Fun Club
FHA
DE
Speech Club

MARY KAY BRIGGS

Band
Badger Staff
Quill and Scroll
Library Assistant
Junior Pierian Club
Speech Club
Music for Fun Club

JANE CASBEER

Band
Maid of Paper
FHA
Annual Staff
Quill and Scroll
Speech Club
Junior Pierian Club
XFX
Music for Fun Club

DONNA DENNING

NHS
FHA
Tennis
Badger Staff
Quill and Scroll
Latin Club
Junior Pierian Club
Speech Club
Choral Club
Muic for Fun Club

NINA DUGGER

NHS
FHA - State Degree
National Meeting
Delegate
District Vice President
Band
Badger Staff
Quill and Scroll
Speech Club
Debate Team
Junior Pierian Club

ERNIMAE DUMAS

Student Council
NHS; FHA
Band - Drum Major
Band Sweetheart
Attendant
Senior Favorite
Sophomore Favorite
Maid of Paper
Speech Club
Junior Pierian Club
LTP
Music for Fun Club

SYLVIA ELLENDER

Library Assistant
Speech Club
Choral Club
Music for Fun Club

JUNE FAUGHT

FHA
DE
Basketball
Music for Fun Club

CHARLOTTE FOX

NHS
FHA
DE
Speech Club
Choral Club
Music for Fun Club

ANNE GILMORE

Student Council
NHS
FHA
Annual Staff - Editor
Quill and Scroll
Speech Club
Latin Club
School Favorite
Senior Favorite
Runner-up
Freshman Favorite
Runner-up
Tennis; XFX
Junior Pierian Club
Choral Club
Music for Fun Club

WILMA GOODWIN

Student Council
FHA
Junior Pierian Club
Speech Club
Choral Club
Music for Fun Club

LOIS HILL

NHS
FHA
DE
Music for Fun Club

PATRICIA HODGE

NHS
FHA
Speech Club
Tennis
Basketball
Choral Club
Music for Fun Club

AVILLA MACHEN

FHA
Office Assistant
DE
Math Club
Basketball
Music for Fun Club

SYLKY McCORMICK

Band - Majorette
FHA
Speech Club
Tennis
LTP
Junior Pierian Club
Music for Fun Club

SUE McNIEL

NHS
FHA
DE
Speech Club
Choral Club
Music for Fun Club

BILLYE MEARS

NHS
FHA
Band
Speech Club
Music for Fun Club

RACHEL MILLER

NHS
FHA
Library Assistant
Office Assistant
DE
Speech Club
Music for Fun Club

WANDA MILLSAP

FHA
Speech Club
Office Assistant
Football Queen
School Favorite
Runner-up
Tennis
LTP President
Junior Pierian Club
Choral Club
Music for Fun Club

PAULINE NUCKLES

Band
FHA
Library Assistant
Speech Club
Music for Fun Club

KATHRYN PHARR

FHA
Office Assistant
Speech Club
Choral Club
Music for Fun Club

NANCY PHELAN

NHS
Band
FHA
Speech Club
Senior Class Secretary
Junior Favorite
  Runner-up
Tennis
Junior Pierian Club
  President
Music for Fun Club
LTP

ARLETA PORTER

NHS
FHA
Library Assistant
DE
Music for Fun Club

BARBARA REYNOLDS

Driver Training
FHA
Office Assistant
Music for Fun Club

HAZEL SIMON

FHA
DE
Driver Training
Music for Fun Club

SUE SMART

Student Council
NHS
FHS
Speech Club
TWIRP Queen
Basketball
  Co-Captain
Tennis

THELMA JO BAYS

NHS
FHA
Library Assistant
DE - Sweetheart
Driver Training
Music for Fun Club

DERLICE SPEER

Student Council
FHA
Office Assistant
Speech Club
Junior Pierian Club
Music for Fun Club

SANDRA STANDARD

Band - Majorette
Band Sweetheart
FHA
Speech Club
Junior Pierian Club
Music for Fun Club

PATRICIA SWANSON

NHS
FHA
Library Assistant
DE
Driver Training
Music for Fun Club

LYNDA YOUNG

Band
FHA
Annual Staff -
Business Manager
Quill and Scroll
Library Assistant
Latin Club
XFX
Junior Pierian Club
Music for Fun Club

KYLE BAGBY

NHS
Band
Badger Staff
Quill and Scroll
Speech Club
Music for Fun Club

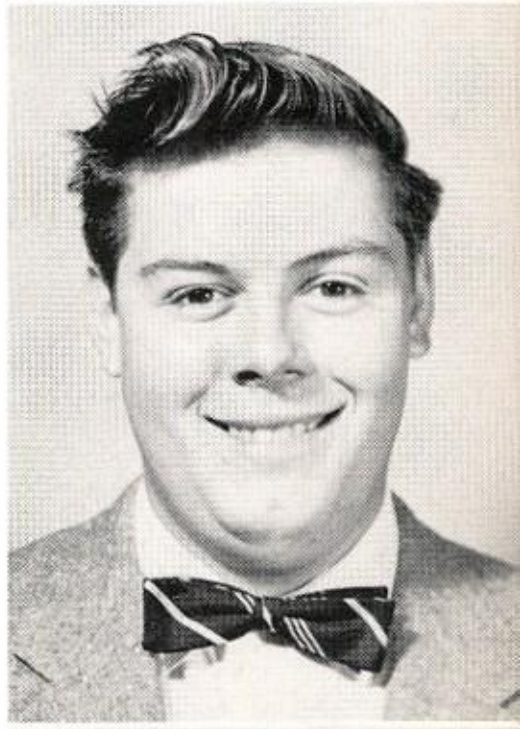

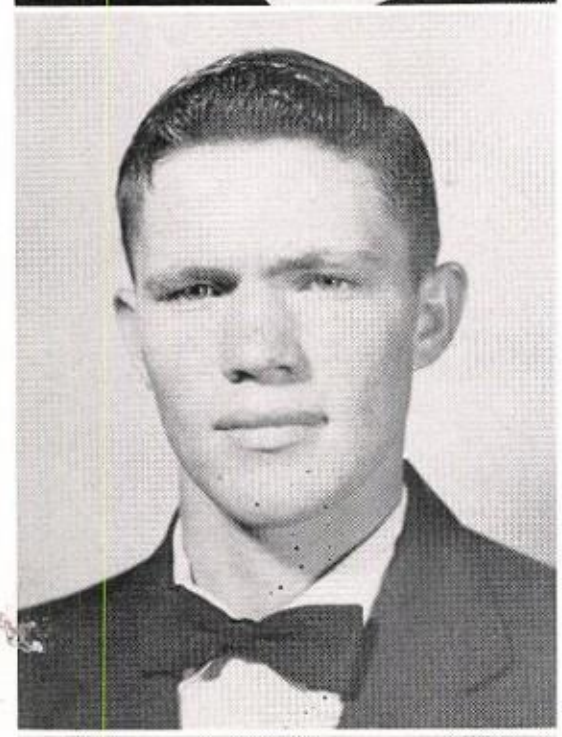

CHARLES BARTTS

FFA
Football
Track

MAX BERRY

Speech Club
Senior Class President
Junior Favorite
Football
Basketball

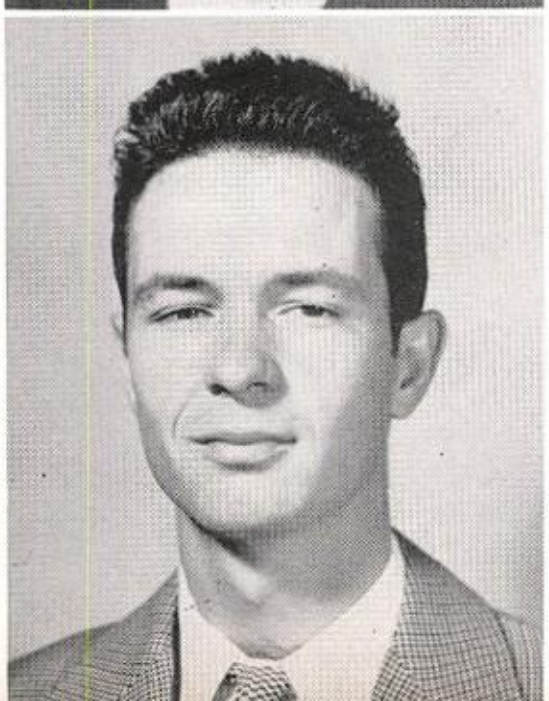

KEITH BROWN

Band
Badger Staff
Speech Club
Football
Track
Music for Fun Club

EUGENE BUMP

FFA
DE

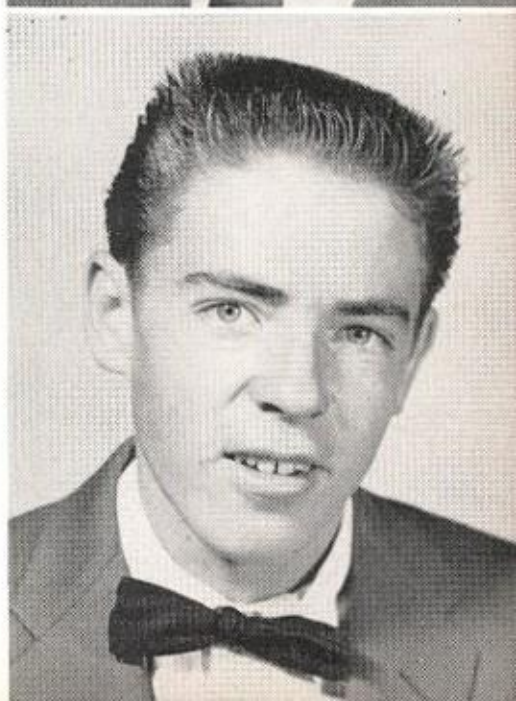

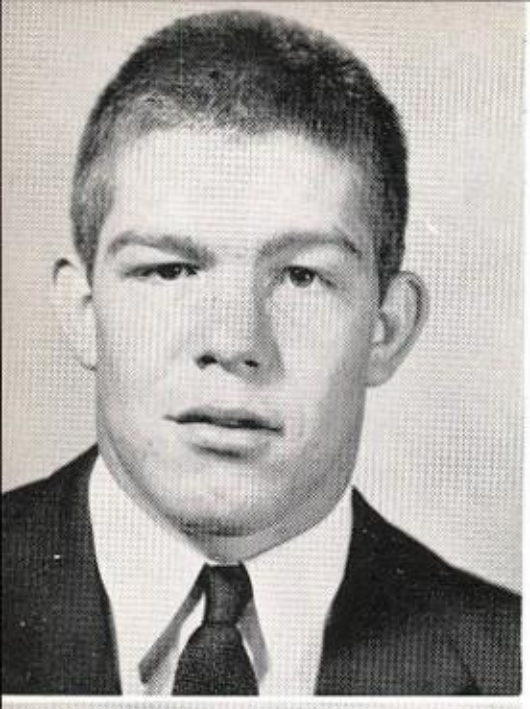

TOM CARTER

Student Council
NHS
Band
Speech Club
Freshman Favorite
  Runner-up
Football
  Co-Captain
Track
Basketball
Boxing
Music for Fun Club

CHARLEY CASS

Student Council
  Vice President
NHS
Band
Speech Club
School Favorite
  Runner-up
Senior Favorite
  Runner-up
Junior Favorite
  Runner-up
Sophomore Favorite
Freshman Favorite
Baseball
Football

TIM COCKBURN

Student Council
NHS
FFA
Speech Club
Football
Tennis
Music for Fun Club

LARRY COCKRELL

FFA
Speech Club
Baseball
Basketball
Tennis
Music for Fun Club

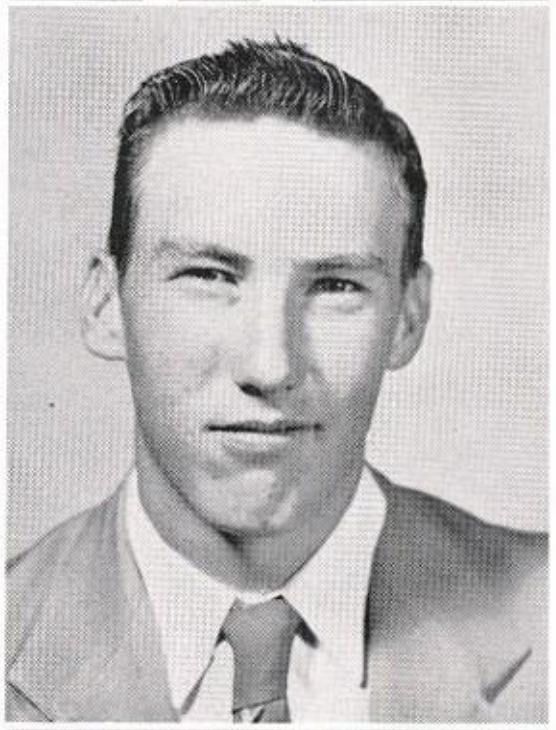

L. C. COX

FHA
Spanish Club
Basketball
Tennis

JOHN WAYNE DAVIS

Speech Club
First Year Student

CLAYTON DUKE

Student Council
FFA
Badger Staff
Quill and Scroll
Speech Club
Cheerleader
Manager of Football Team
Boxing
Basketball
Football
Tennis; XFX
Music for Fun Club

LESTER FORMBY

Speech Club
Manager of Basketball
  Team
Tennis
Football

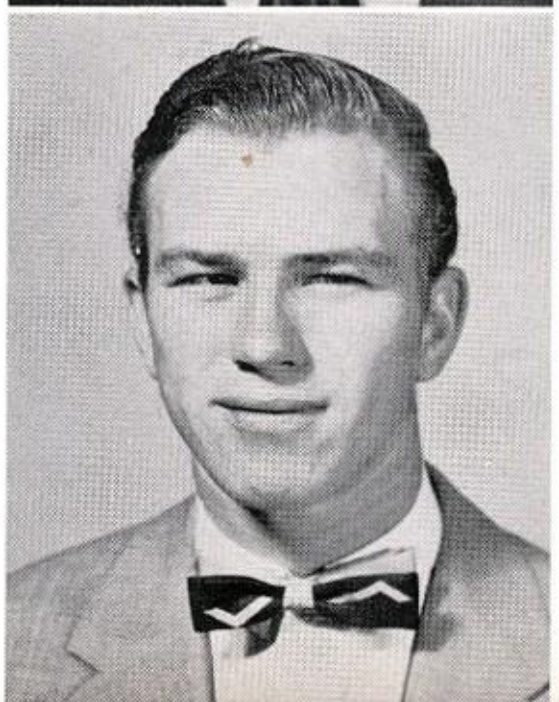

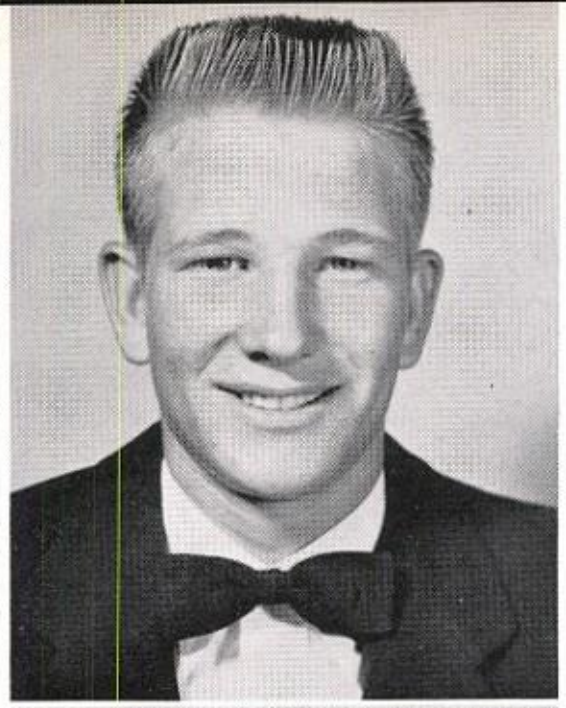

WAYNE FRANK

FHA
FFA
Boxing
Baseball
Track
Football

ELWARD GANN

FFA
DE
Music for Fun Club

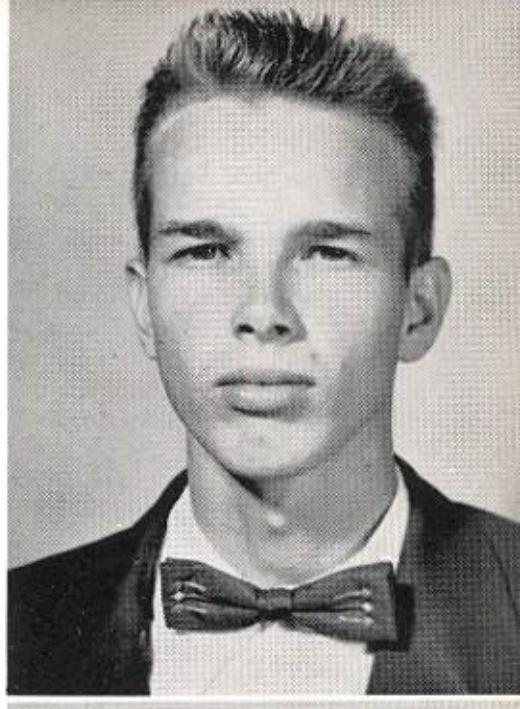

RONALD GREEN

FFA
DE

KENNETH HAEDGE

FFA
DE

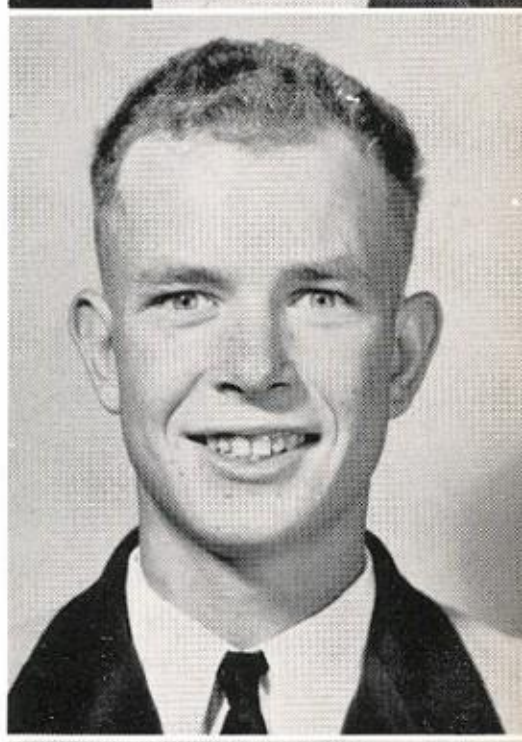

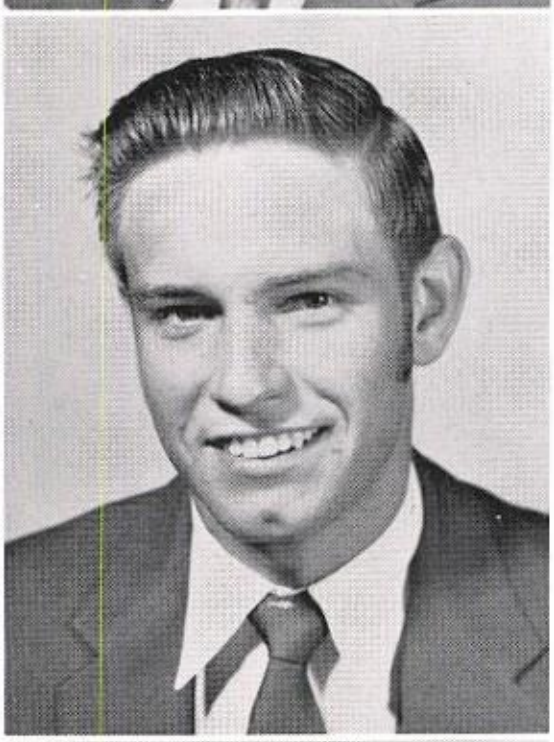

JACKIE HODGES

FFA
FHA
Football
Track
Basketball

ROLLEY HOLT

Latin Club
DE
Choral Club
Music for Fun Club

DONALD HOWARD

NHS
Band
Annual Staff
Quill and Scroll
Latin Club
Speech Club
Senior Class Treasurer
Tennis
XFX
Music for Fun

ART HOWE

Student Council
President
NHS
Boys' State Delegate
Basketball
Track

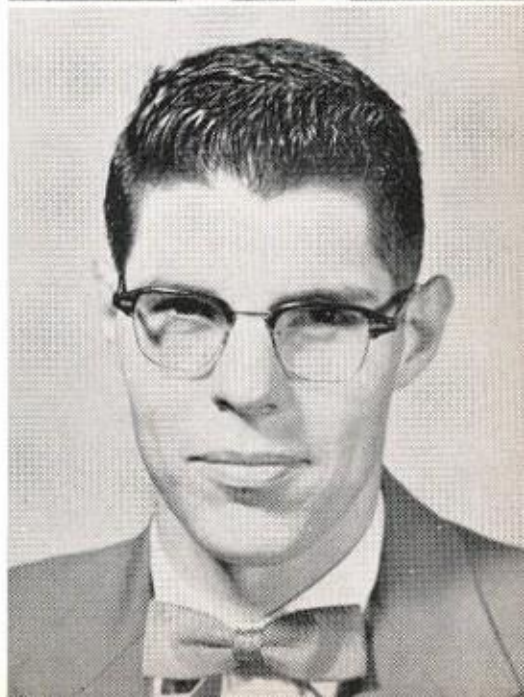

HOWARD HUGHES

Student Council
NHS President
Annual Staff
Quill and Scroll
Speech Club
FFA
Debate Team

GERALD LEANOX

Football
Basketball

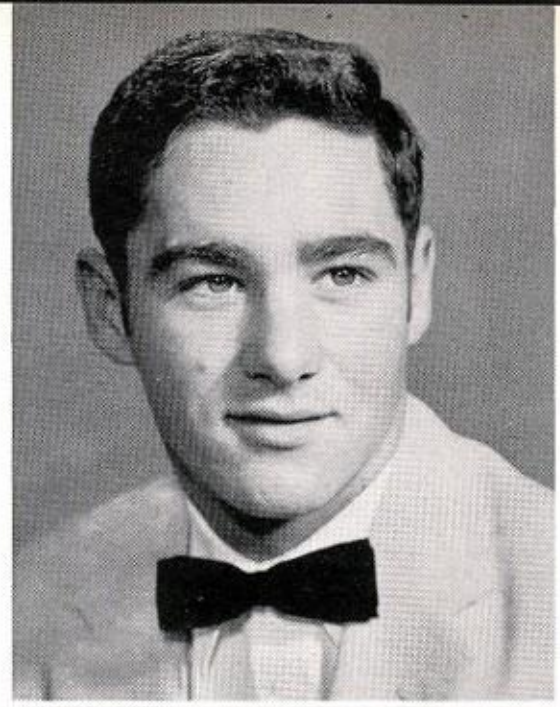

EDGAR LILLEY

NHS
FFA President
Football
Track
Basketball

HODGES MARTIN

NHS
FFA
Speech Club
Debate Team

DAN MURRAH

FFA
Speech Club
Football
Track
Baseball
Basketball
Tennis
FHA King
Music for Fun Club

GENE O'HAIR

Band
DE President
Tennis
Music for Fun Club

KEITH OSWALT

FHA
Speech Club
FFA
Baseball
Basketball
Tennis
Manager of Basketball Team

LARRY QUEEN

Track
Driver Training

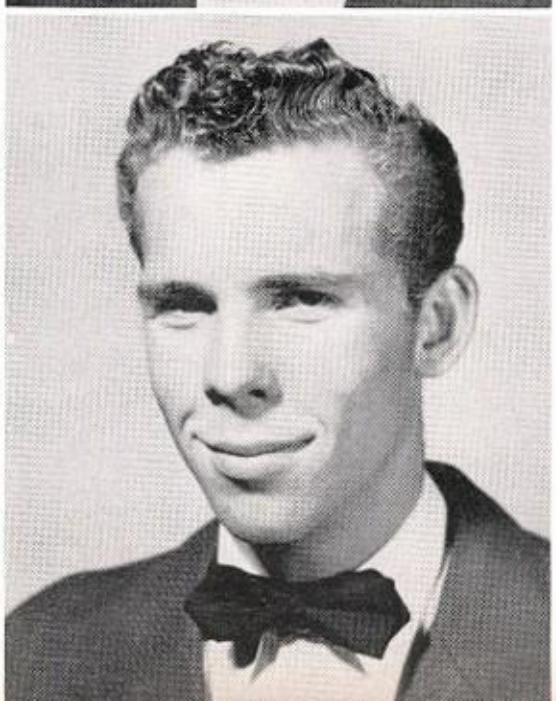

ALVIN RINGO

School Favorite
Senior Favorite
Senior Class
Vice President
Football Captain
Track
Baseball
Basketball
Sophomore Favorite

CHARLES SCHAUB

Football
Track
Basketball
Tennis
Music for Fun Club

TOMMY SIMON

DE
Basketball
Tennis
Choral Club
Music for Fun Club

BOBBY SIVLEY

Band
FFA
Speech Club
DE
Tennis
Choral Club
Music for Fun Club

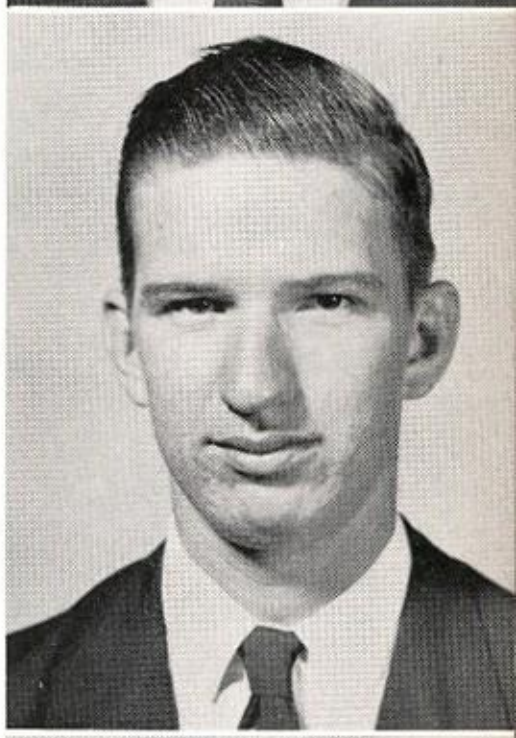

RICHARD SMITH

Badger Staff
Quill and Scroll
Speech Club
Football
Track
First Year Student

ROBERT SMITH

DE

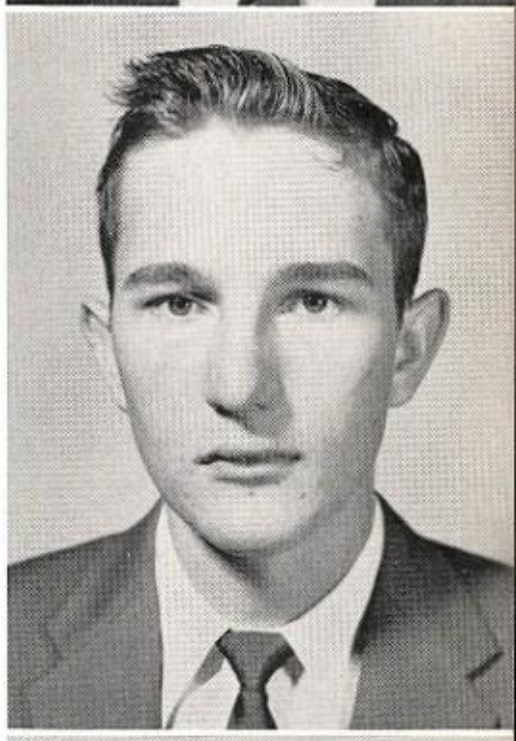

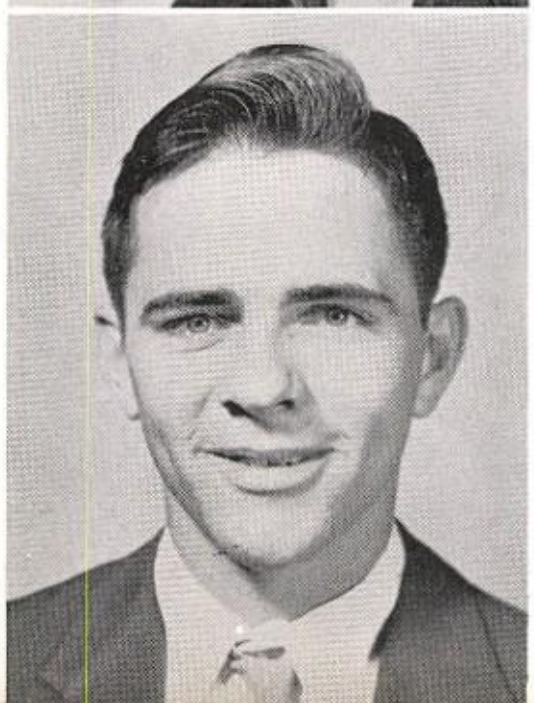

GLYNN DWAYNE TAYLOR

DE
Tennis
Basketball
Track
Football

CHR

JACK TAYLOR

FFA
Music for Fun Club

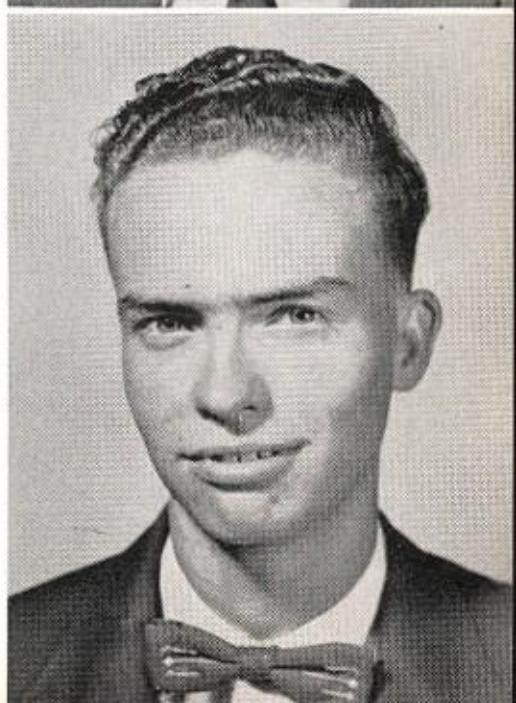

GORDON THORNTON

FFA
Football

LARRY WARE

Band
DE
FFA
Music for Fun Club

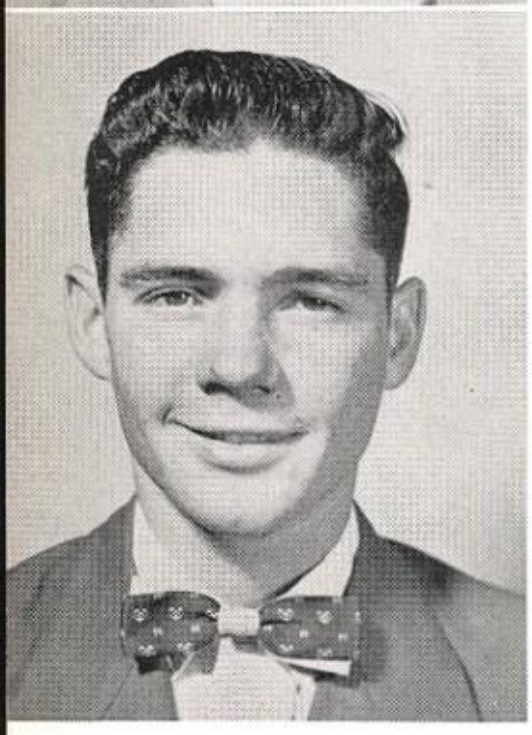

WAYNE WOLFE

FFA
DE
Boxing
Track

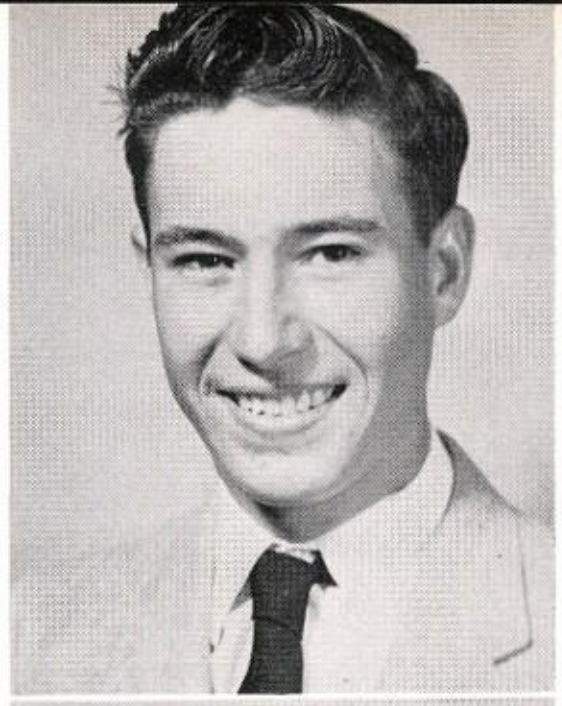

EDWIN WADE

FFA

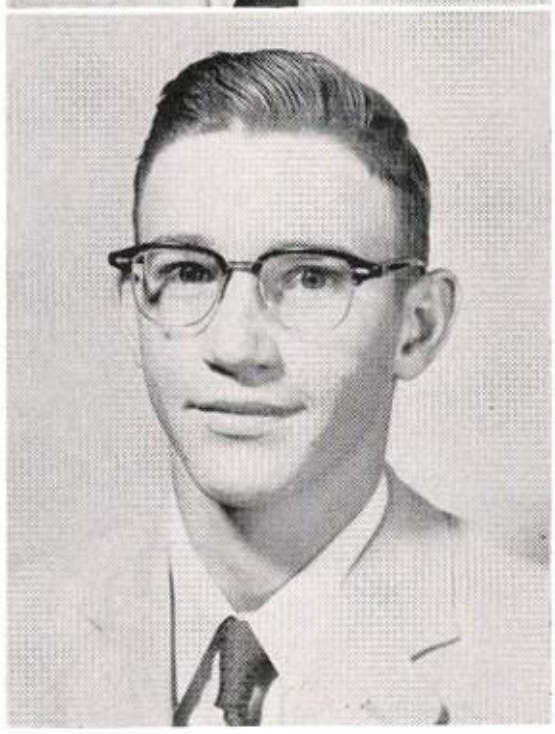

DERWOOD WHEELER

FFA

## MOMENTS TO REMEMBER

Ancient year of 1944...strange little figures creeping toward the doors of learning... Who?... the noble class of '57...learning lots...3 x 5 = 15...a - e - i...spelling matches...assemblies ...holding hands (big stuff)...curls and crew cuts...crushes...Hat Day...finally, the eighth grade picnic...Ole Junior High missing our shining faces.

FRESHMEN!...first day in L. H. S....a different room for every class...four report cards instead of one...clubs entering into our lives... pep rallies...gaining confidence...specializing in being heard...subjects getting harder...first formal...sports entering into our lives...Interscholastic League events...love affairs...freshman picnic rained out...SOPHOMORES!...classes getting still harder...going steady...break-ups!...becoming club members and officers...ground-breaking for new building...Centennial of Texas Public Schools...class party at Hancock Park...good-bye to the old building...JUNIORS!...a new building...concession stands ...Ole Blue came into existence...ordering class rings...frequent class meetings...decorating for banquet and prom...the big night, at last, "Oriental Garden"...flowers and Chinese lanterns everywhere... girls in bouffant skirts, boys in uncomfortable suits and dinner jackets...five taken into N. H. S....Junior Day at Lake Belton and Riverside swimming pool...sunburned, happy and NOT hungry!...MIGHTY SENIORS, AT LAST!...arrival of rings...twenty-one more taken into N. H. S....ordering invitations...last football game, pep rally, and band trip...basketball...Christmas dances...New Year's Dance...midterm and beginning of our last months in L. H. S....Senior play...choosing motto, colors, and flower... banquet and prom...too near end of school...arrival of annuals...parties honoring us...gifts and thank you notes...Senior Day, BIG time...Class Day...Baccalaureate...COMMENCEMENT!

Juniors

(The Best)

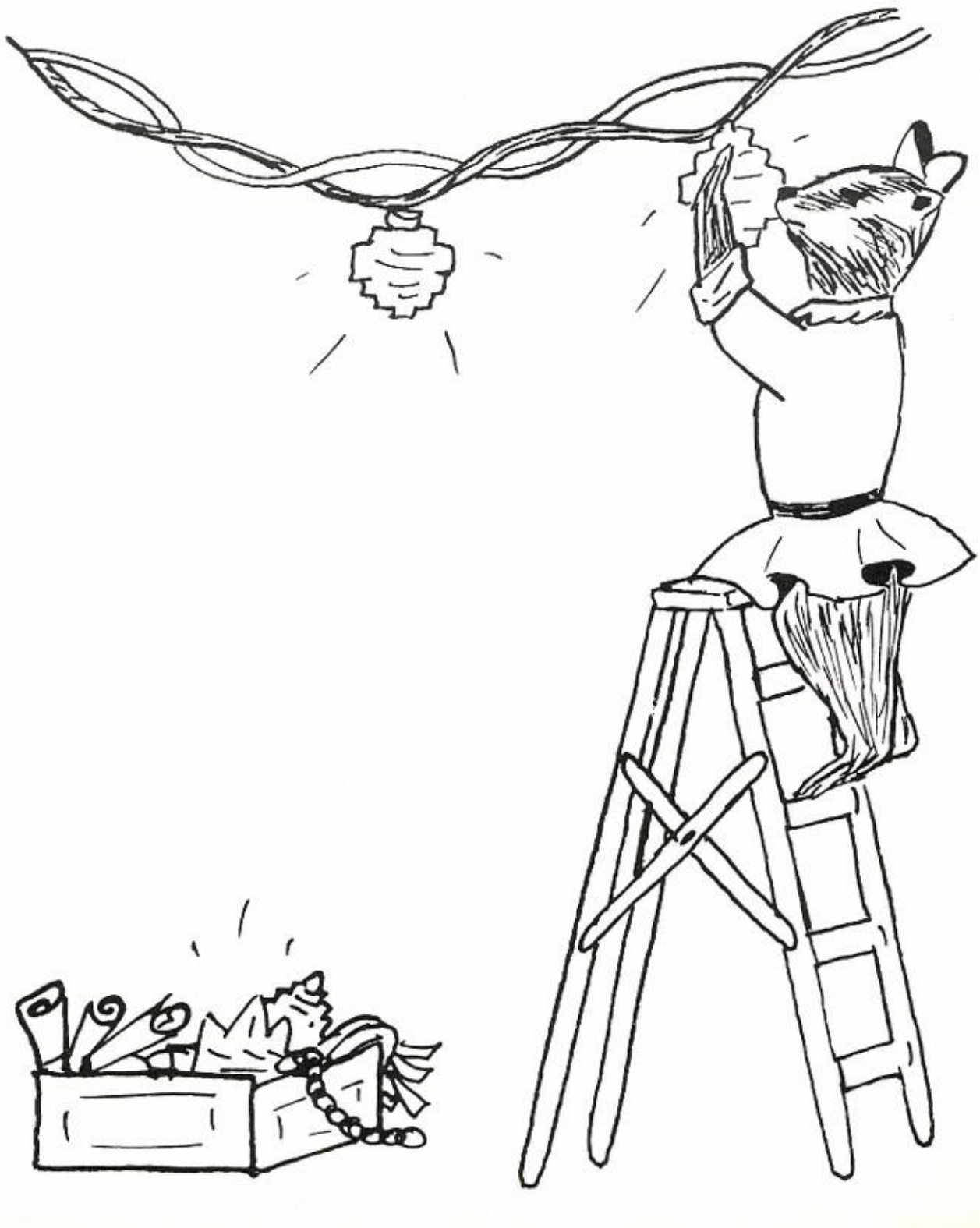

BARBARA BURNS

# JUNIOR FAVORITES

JIMMY PHILLIPS

# RUNNERS-UP

LARRY MORRIS

LINDA WILLY

# JUNIOR OFFICERS

LARRY MORRIS - - - - - - - - - - - - - - - - President

MARION SNELL - - - - - - - - - - - - - Vice President

CHARLOTTE CRAFT - - - - - - - - - - - - Secretary

JOAN RAINWATER - - - - - - - - - - - - - Treasurer

PATRICIA JOHNSON - - - - - - - - Parliamentarian

KAY CARPENTER - - - - - - - - - - - - - - Reporter

MARVEL ARTHUR
ELMER BANKS
LOUISE BARTON

BOB BIGHAM
JEAN ANN BLACKBURN
JOHNNIE BOYD

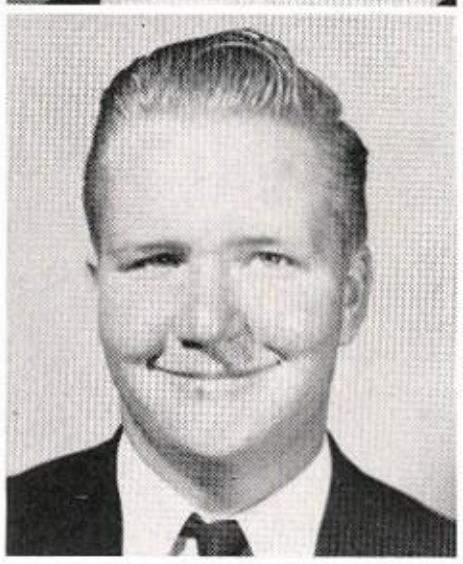

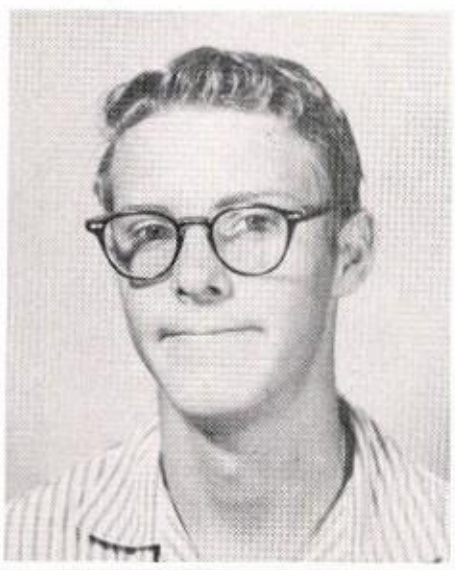

GERALD BRISTER
BARBARA BURNS
BILL BUSH

KAY CARPENTER
JULIE CARTER
SCOTT CLOUD

MONDEL COLEMAN
JACK COX
JAMES COX

CHARLOTTE CRAFT
EARL DAVIS
DONNA DUBOSE

ANITA DUNCAN
FREDDIE EDWARDS
DOUGLAS FAUGHT

BEULAH FELLERS
DORRIS FOREHAND
BENNY FORMBY

KATHERINE FOWLER
MARY ANNE FOWLER
LINDA FRANK

PAUL GAMEL
ROBERT GREEN
MARY LOU HARRIS

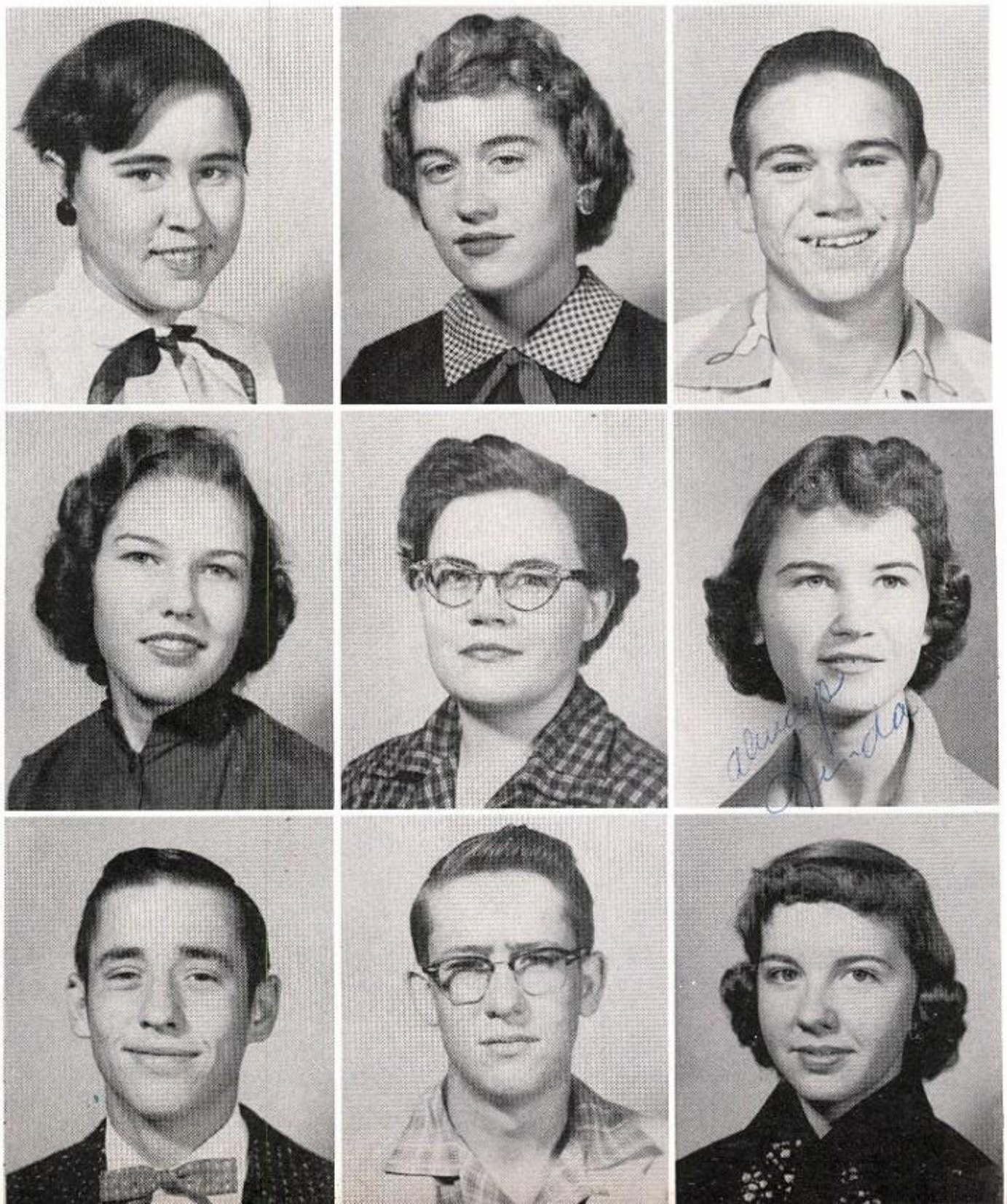

GLYNDA HAYNIE
JON HENDERSON
JOHN HICKS

MELBA HUGHES
ROGER HULSEY
CONNIE JANUARY

PATRICIA JOHNSON
LYNNE JONES
HIRAM JONES

LINDA LAWHON
LYNDON LAWHON
RICHARD LOVE

DONNIE MACHEN
DEWAYNE MANNING
JANE MOORE

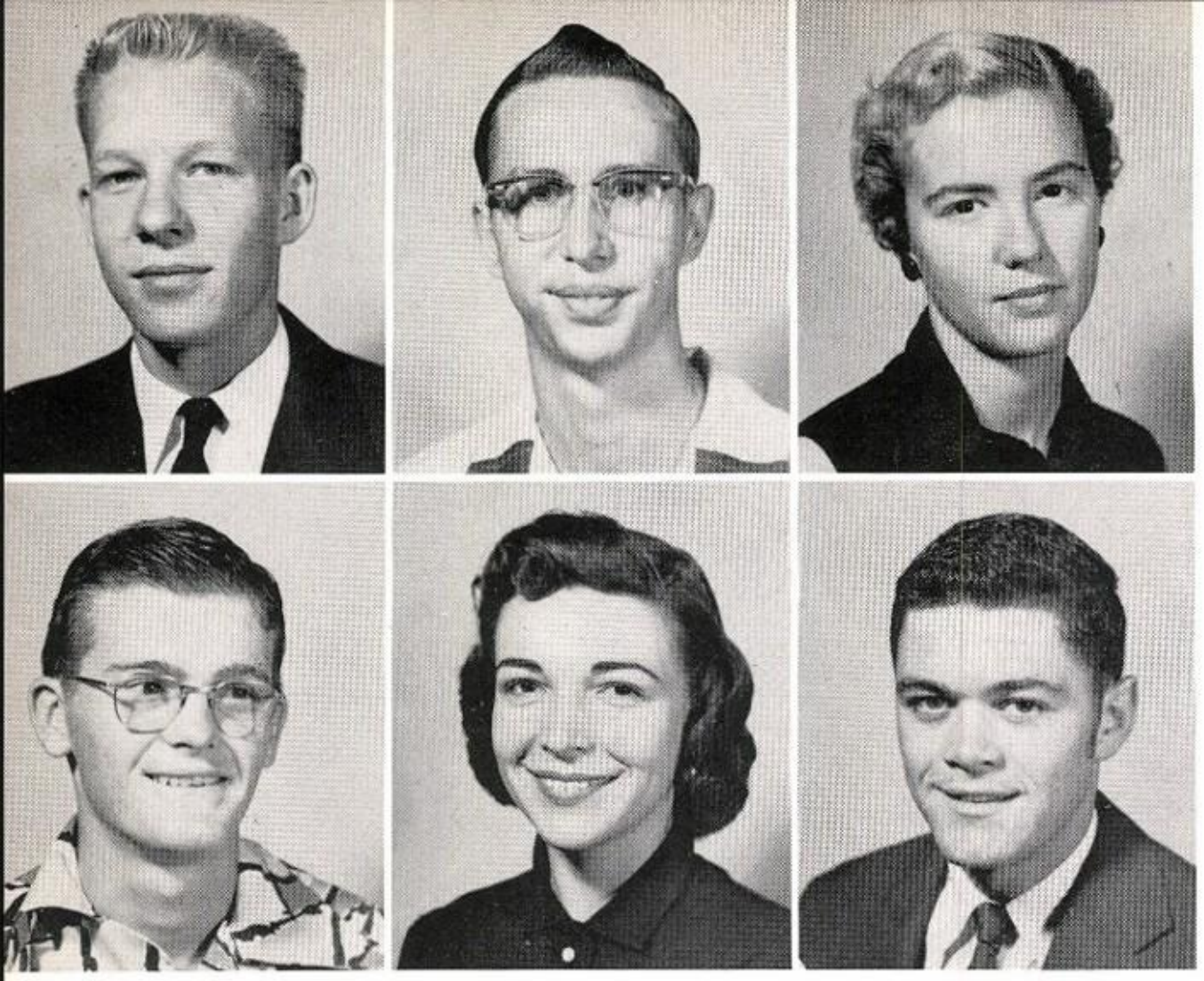

LARRY MORRIS
LOYAL McNURLEN
LINDA NORTHINGTON

PAUL NUCKLES
GLENNA PEARCE
JIMMY PHILLIPS

SAM PHILLIPS
BOB PRICE
JOAN RAINWATER

LAUREANO RAMIREZ
JAMES ROBERTS
CLARENCE SHED

MARTHA SIMON
JACKIE SIMS
BILLY RAY SMITH

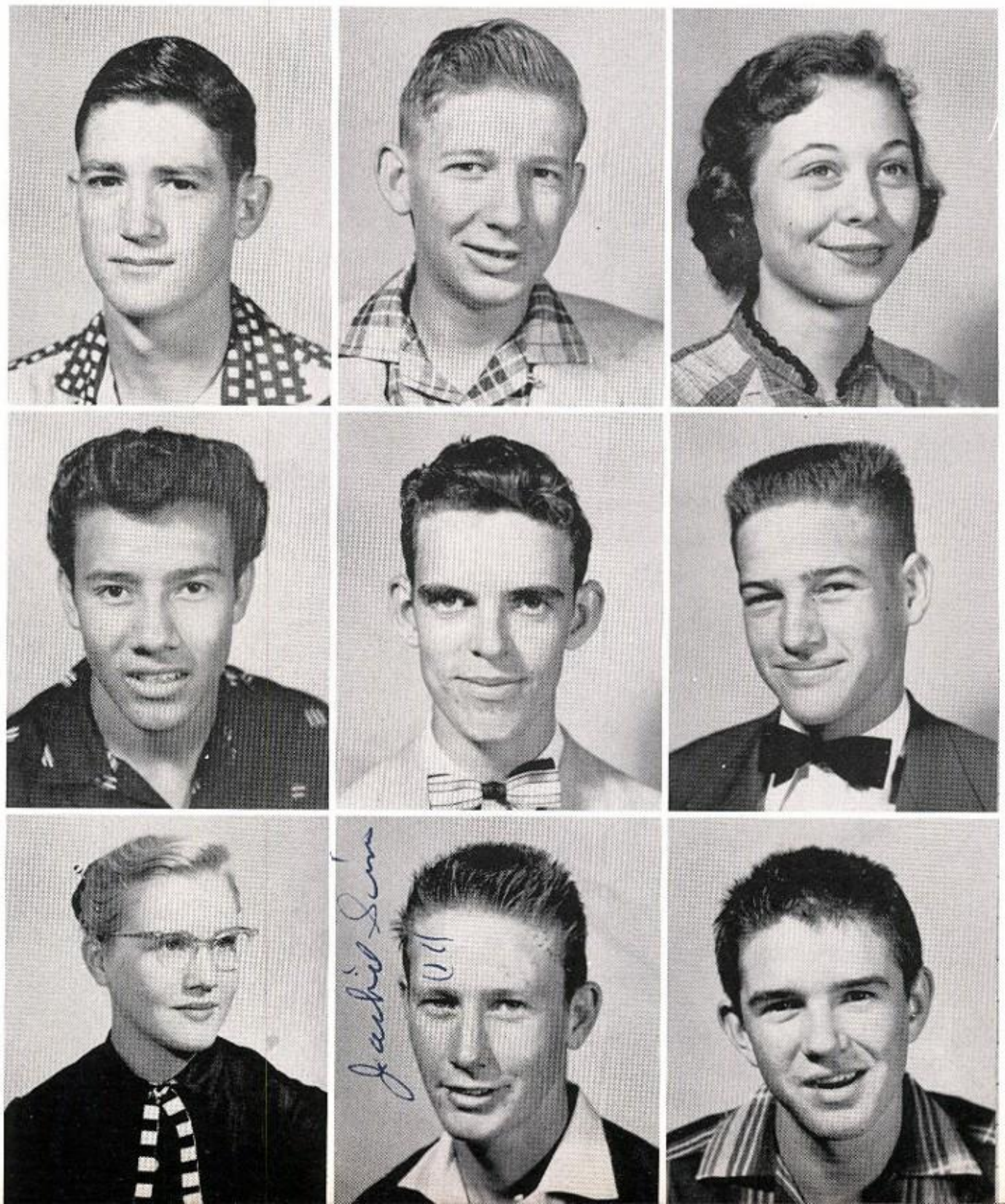

DON SMITH
MARY ANN SMITH
JIMMY SMITHWICK

MARION SNELL
JANICE STOVALL
BETTY STRALEY

MARY JO STRALEY
CAROLYN THOGMARTIN
LOUISE THORP

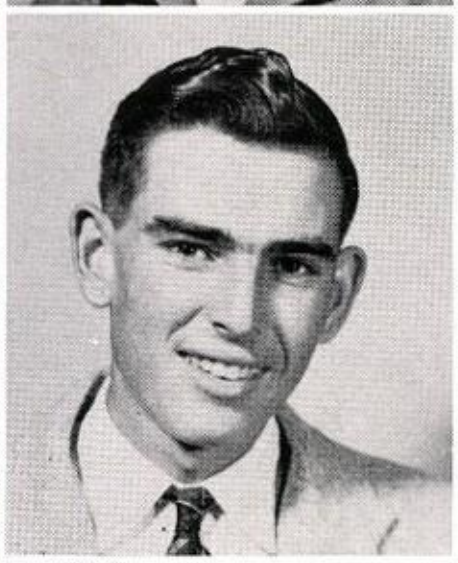

EARLENE TOBAR
NORMAN TURNBO
VARA UPTON

EMMA JEAN WADE
PEGGY WALKER
JAMES WHITELEY

JANICE WHITLEY
LINDA WILLY
JUDY WRIGHT

DON WYKES
SANDRA YAZELL
HENRY CAMPBELL, JR.

BILLIE YEARY
JO ANN YORK

Dear Marcia;

Reserved

The Very Best

The Greatest!

# Sophomores

Well here we are again. I hope I can think of something. Remember all of Janices slumber parties. They were the best. Of course don't forget mine & the robbers. Naturally we can't forget all the times we've gone [illegible]. By all means don't forget dear old Y.F.L. and all of the times Paul got mad at us!! Remember the day out at Pats!! Oh, how about the picture we nearly took of us. [illegible]

[illegible]

"Marcia, what are you doing there?" asked Mrs. Baxter. "Nothing," replied Marcia, "but sleeping on the job."

Sarah

[illegible]

# SOPHOMORE FAVORITES

JEANNINE FULLER

BUSTER SMITH

# RUNNERS-UP

BERNARD ALLEN

MARTHA MEDART

# SOPHOMORE OFFICERS

DEAN RIPLEY - - - - - - - - - - - - - - - - President

CHARLES BROWN - - - - - - - - - - - Vice President

TOMMYE JEAN KIRBY - - - - - - - - - - Secretary

BUSTER SMITH - - - - - - - - - - - - - Treasurer

JAMIE BRIGGS - - - - - - - - - - Parliamentarian

SANDRA MILLER - - - - - - - - Sergeant-at-Arms

Marica Adams
Marcelino Aguirre
Bernard Allen

Charles Barrett
Harold Lee Bartell
Darrell Bartts

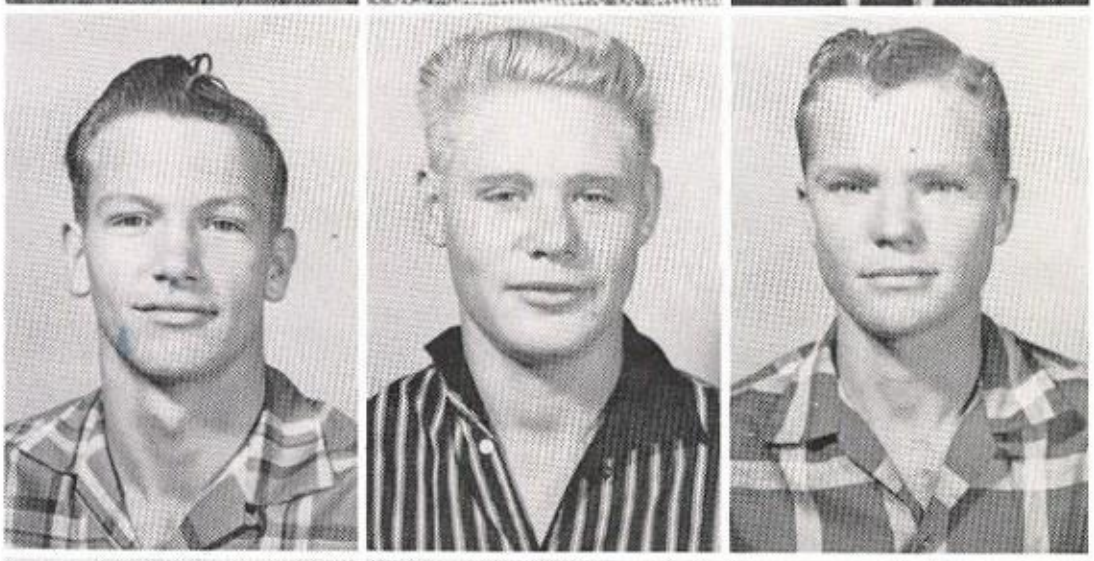

Dorman Benson
Irma Bostick
Hal Bozarth

Jamie Briggs
Charles Brown
James Brown

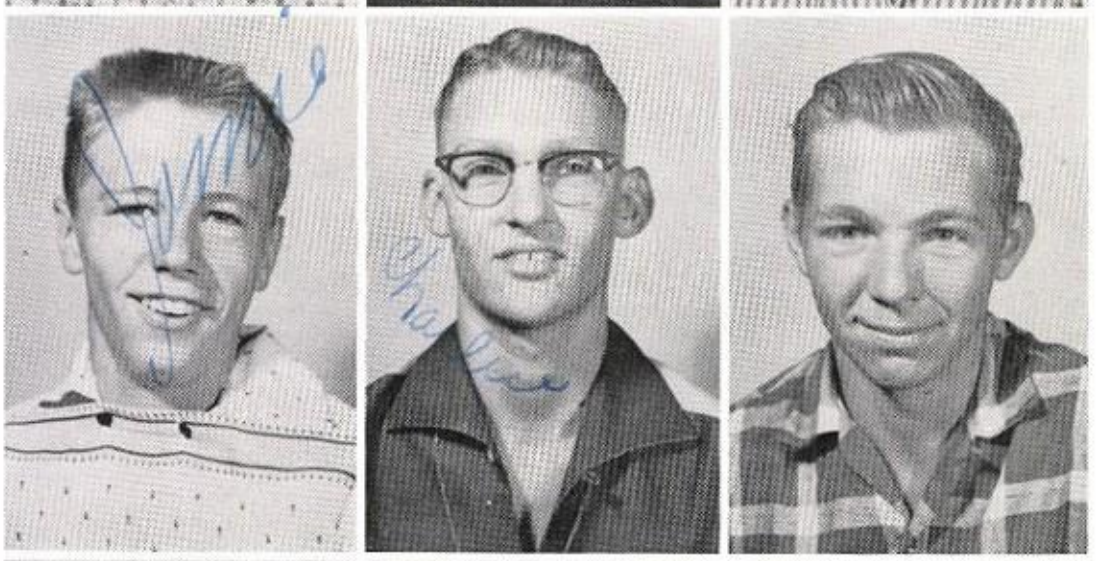

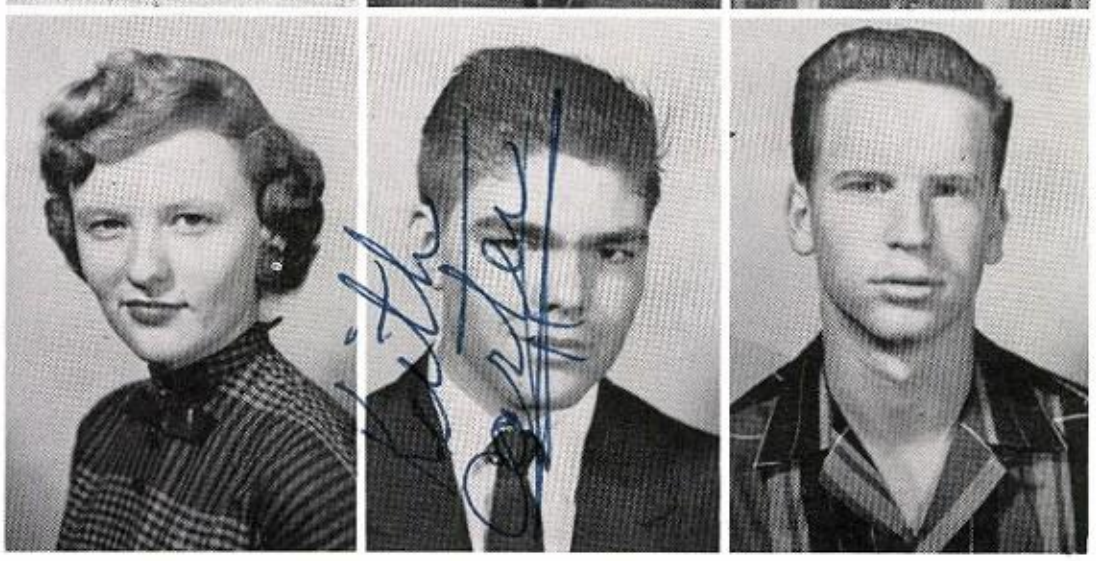

Joyce Bunch
Keith Carter
Pat Cockburn

Jimmy Cole
Arnetha Cox
Billy Cox

Marguerite Crumley
James Dossey
Barbara Durham

Frank Ellender
Alice Evans
Ruth Fields

Jeannine Fuller
Henryetta Garner
Glenda Garrett

Wilma Geddes
Max Goodson
Joyce Greear

Clydene Hall
Wesley Hart
Sarah Haynie

Patricia Henderson
Laurin Hood
Nancy Howe

Darrell Jackson
Bobby Jones
Donnie Jones

Joyce Jones
Patsy Jordan
Tommye Jean Kirby

Wanda Kuykendall
Marie La Bounty
David Lancaster

Linda Lancaster
Orabeth Landers
Gloria Lindsey

Mamie Maldonado
Ruth Ann McGregor
Martha Medart

Sandra Miller
Janice Moore
Linda Mullins

Reuben Nuckles
Sue Parker
Jean Pearce

Tommy Phillips
Kay Dean Pool
Ladell Price

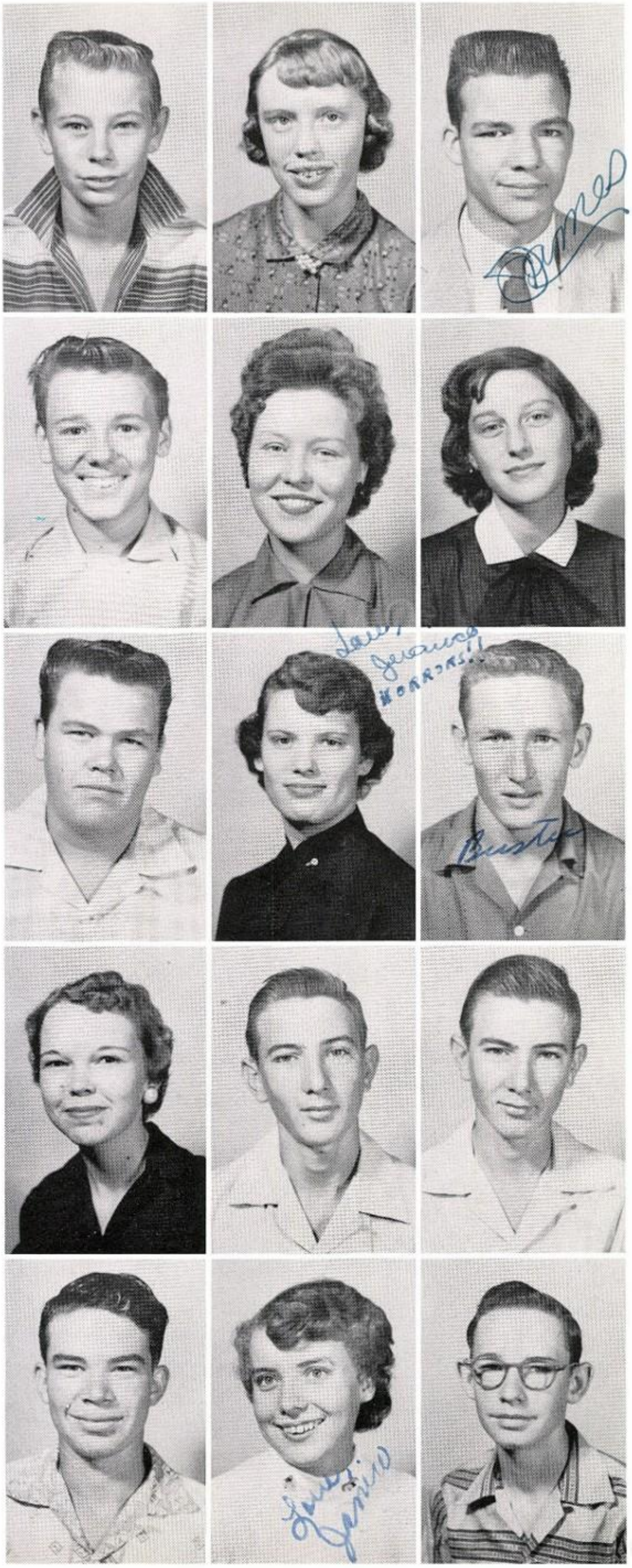

Kelly Reynolds
Dora Richardson
James Ricks

Dean Ripley
Ann Scofield
Geraldine Shelton

E. C. Shroyer
Juanice Simon
Buster Smith

Annie Ruth Standridge
Carroll Straley
Harroll Straley

Terry Joe Swinney
Janice Taylor
Will Terry

Lavenia Thompson
Patsy Walker
Florene Wilson

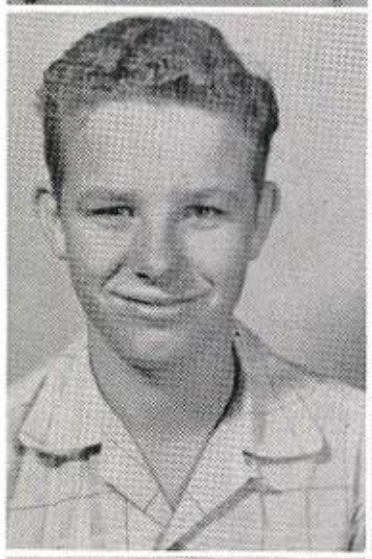

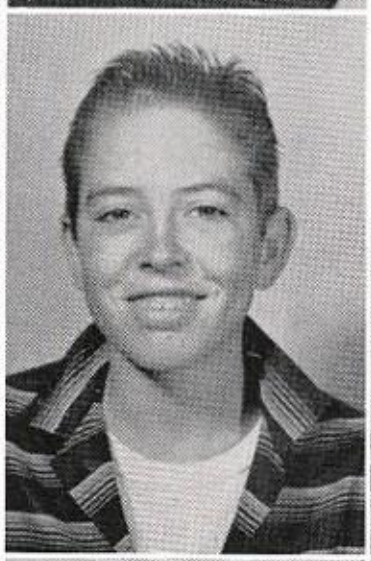

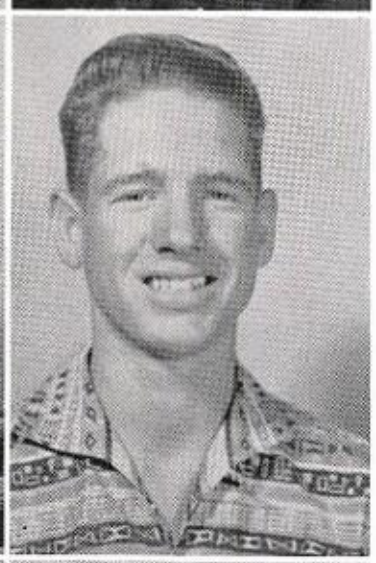

Bobby Witcher
Wayne Whitley
Bob Wolfe

W. K. Wolfe
Jerry Woods
Eugene Woodward

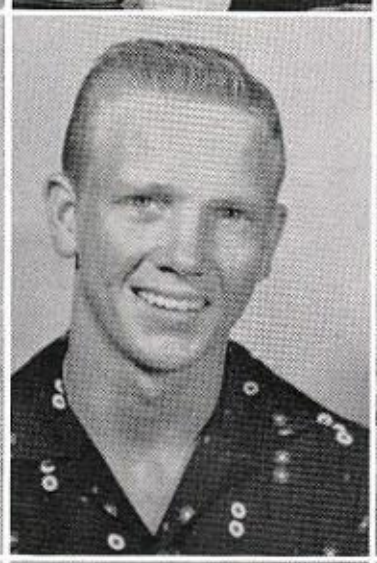

Danny Hanson
Rollon Cowan
Polly Perry

Dear Marcia,

Well everybody thinks that I'll just right a long letter but when it comes to writing am not to hot.

Remember all the good times and be ~~sw~~ ~~w~~ sweet.

Love ya,

Jad

# Freshmen

Not so bad

Mighty

Oh, yeah?

Dear Adamsy.

I've really enjoyed going to Algebra class with you this year. Maybe we'll pass it. You're about the most wonderful girl I know. I hope all of your dreams come true. May you have the best in everything you do. You have a wonderful personality. Just keep that smile.

Love you loads.

Sandy Blakely

# FRESHMAN FAVORITES

RICHARD HOWE

Dear Marcia,

May you have the best of life which you deserve. Lots of Love, Luck and Happiness to you.

Love,
Nancy

NANCY CULVER

# RUNNERS-UP

BOBBY HALLENBECK

SHARON CASBEER

# FRESHMAN OFFICERS

JIMMY HAMMETT - - - - - - - - - - - - - President

MIKE MULLICAN - - - - - - - - - - - Vice President

SUZANNE STUBBS - - - - - - - - - - - - - Secretary

DONNA SUE SMITH - - - - - - - - - - - - - Reporter

Ronnie Alexander
Sammy Lou Bailey
Bobbye Bain

Roy Baker
Winston Baker
Wayne Banks

Charles Dean Barker
Sequita Barr
Barbara Barton

Barbara Bender
Sandra Blake
Carolyn Boone

Barbara Brister
Earline Brooks
Gretchwin Brown

Paula Brown
Peggy Brown
Sharon Casbeer

Pete Castillo
Sammy Cockrell
Bobbie Joe Covington

Mary Ann Cowan
Wilburn Cox
Allen Craft

Nancy Culver
Noma Doggett
Durwood Edwards

Virginia Ersch
Ray Estrellas
Richard Fairchild

Ann Faubion
Robert Faught
Ruby Faught

Ruthy Fowler
Barbara Frank
Eddie Freeland

Mona Gann
Kay Gee
Audrey Green

Charlene Hahn
Bobby Hallenbeck
Jimmy Hammett

Mike Harwell
Lloyd Henderson
Judy Hetherly

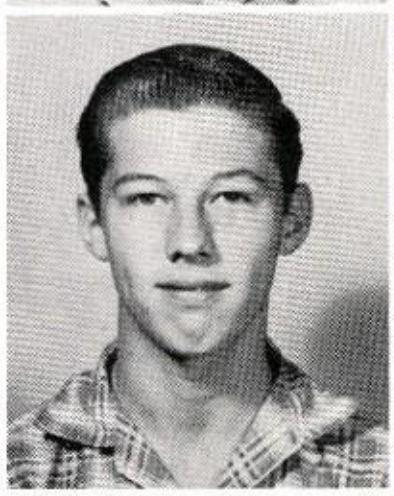

Lohma Hood
Richard Howe
Vernon Hurst

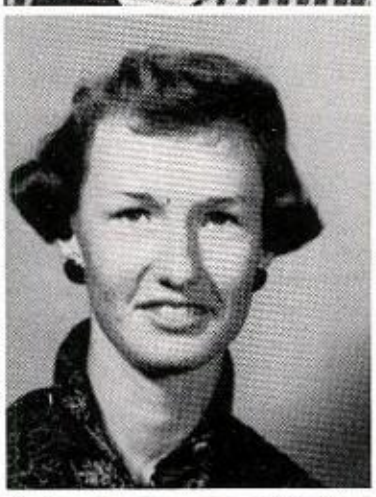

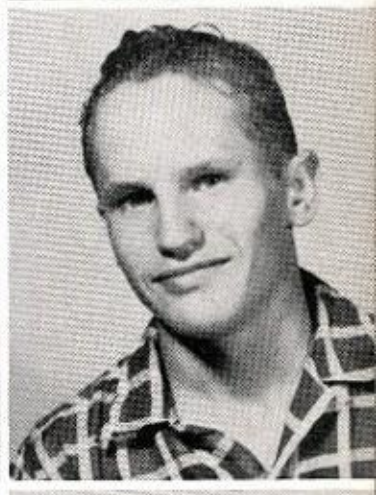

Norma Irvine
Karanne Jackson
Bill Johnson

Allen Jones
Billy LaBounty
Carmen Lopez

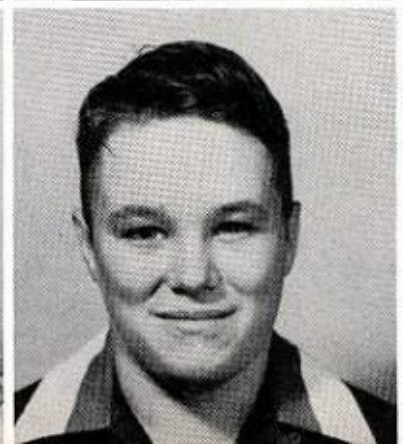

Bobby Love
Patsy Lowe
Sharon Machen



Anita Maldonado
Beva Maldonado
Dennis Brown Mayes



Betty McGee
Jerry McLean
Frank Medina

Mike Mullican
Robert Newburn
Bill O'Hair

Maurine O'Hair
Betty Pendergrass
Fay Perry

Forrest Pesch
Helen Rader
Joe Harold Ratliff

Bobby Renick
Wilma Rice
Donna Sue Smith

Yvonne Smith
Leonard Spivey
Travis Stephens

Judy Stokes
Wynell Straley
Suzanne Stubbs

Sarah Swinney
Dana Thornton
Mary Tittle

Sylvia Turner
Harold Walker
Teddy Ware

Barbara Watson
Jackie Whitley
Laverne Williams

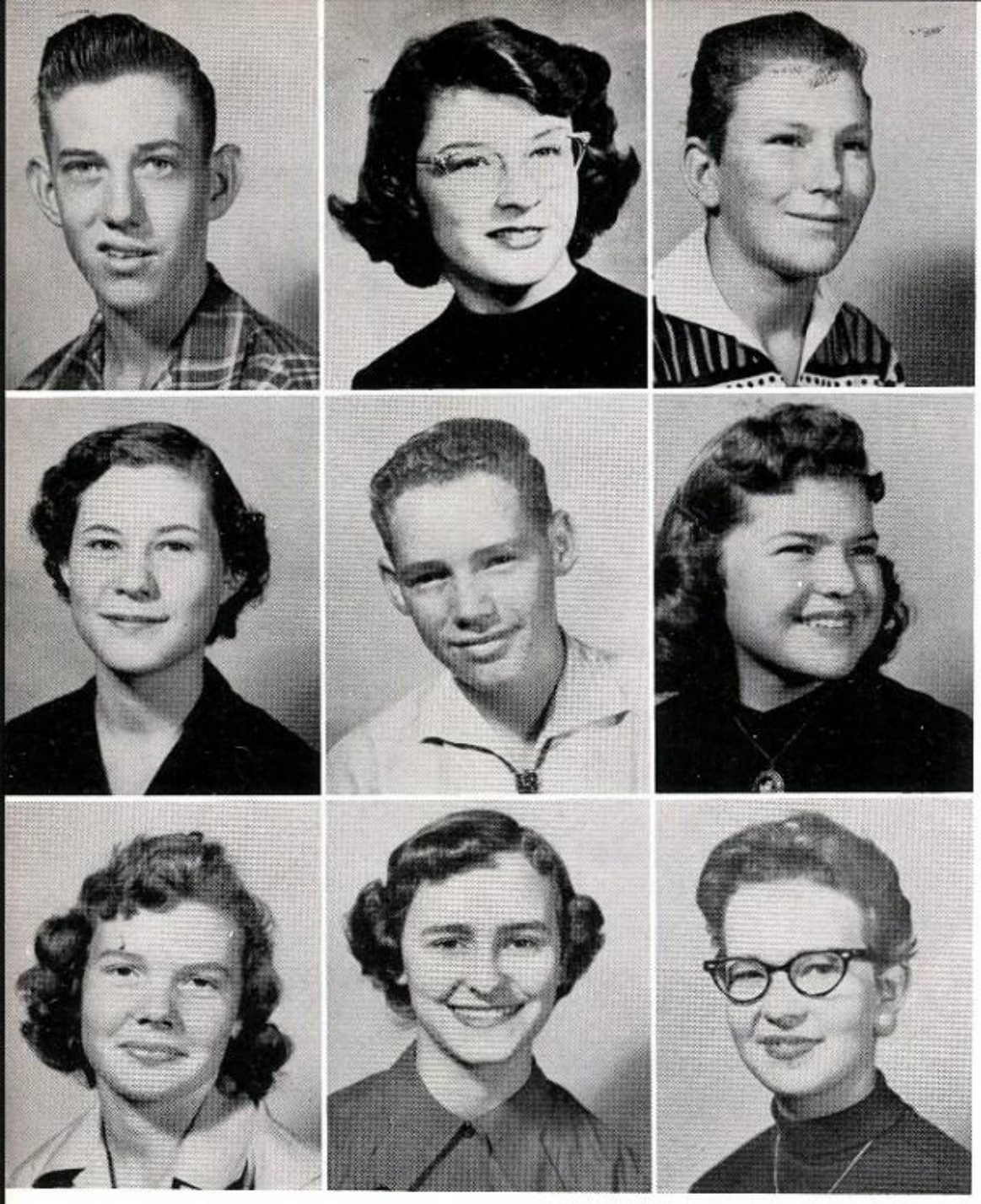

Lonnie Williams
Jan Witten
Philip Wolber

Molly Wolf
Richard Wolfe
Beverly Woodward

Mary Word
Janie Wykes
Cora Jean Weaks

# Sports

FEE FERRS!

# FOOTBALL QUEEN

WANDA MILLSAP

# ATTENDANT

MARTHA MEDART

DOTTIE BENOIST - Head Cheerleader

MARVEL ARTHUR

LOUISE THORP

CLAYTON DUKE

MARTHA MEDART

JANICE MOORE

# CHEERLEADERS

COACH
FOWLER

COACH
BAKER

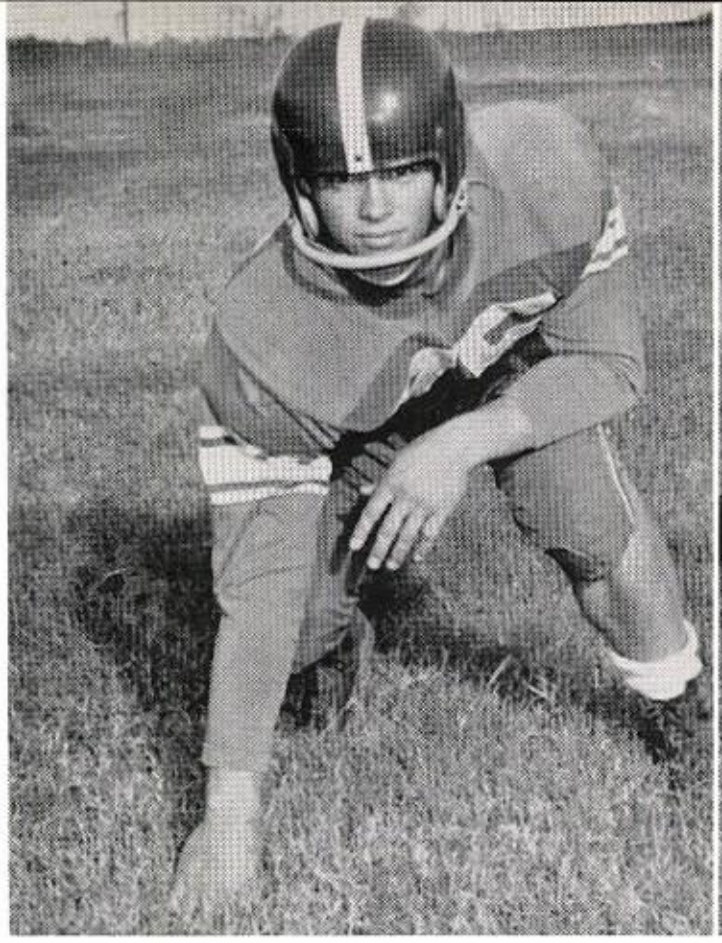

ALVIN RINGO
Captain
Back
All-district back
All Central Texas

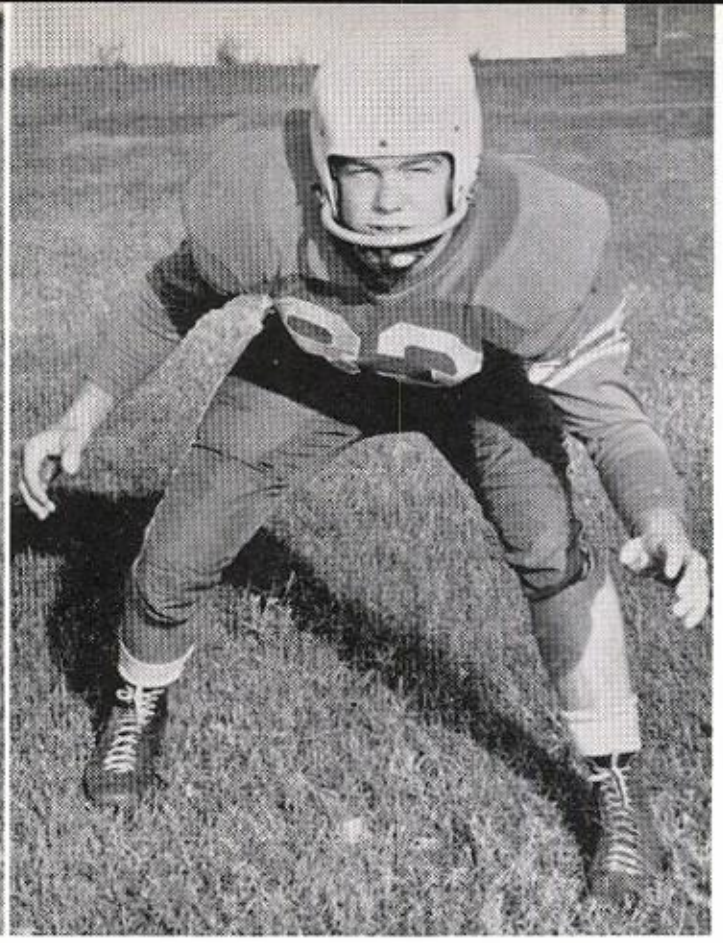

TOM CARTER
Co-Captain
Tackle
All-district center
All Central Texas

MAX BERRY
Tackle

CHARLEY CASS
Guard
All-district guard
All-state guard

TIM COCKBURN
Tackle

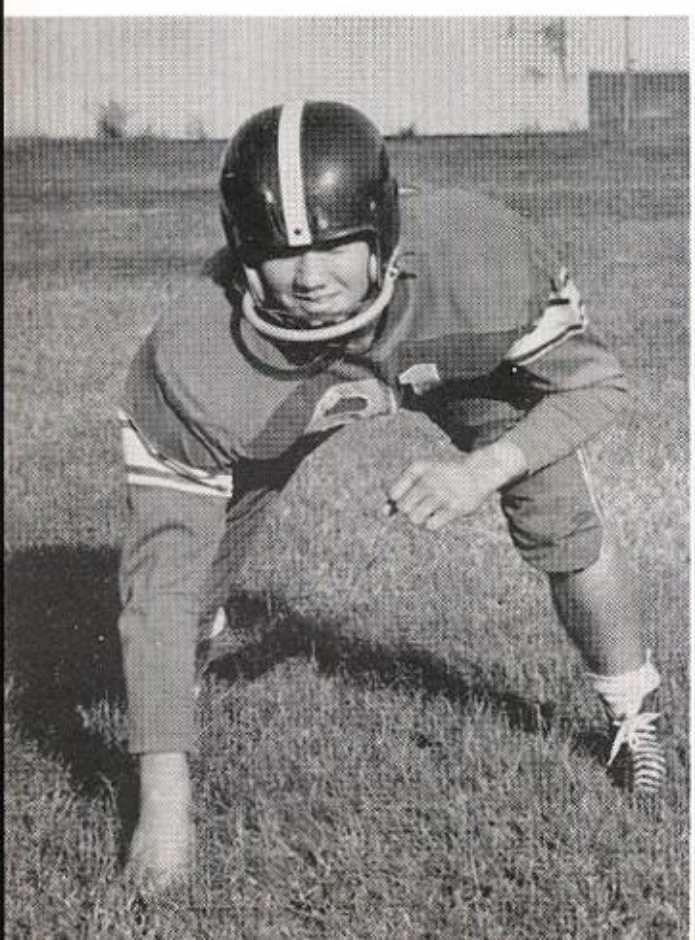

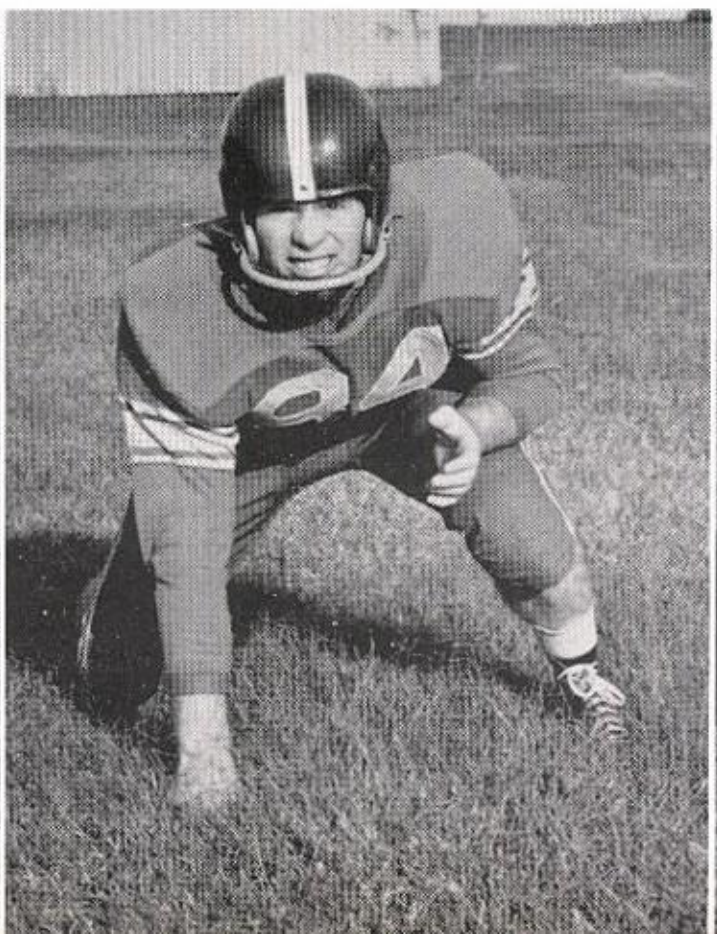

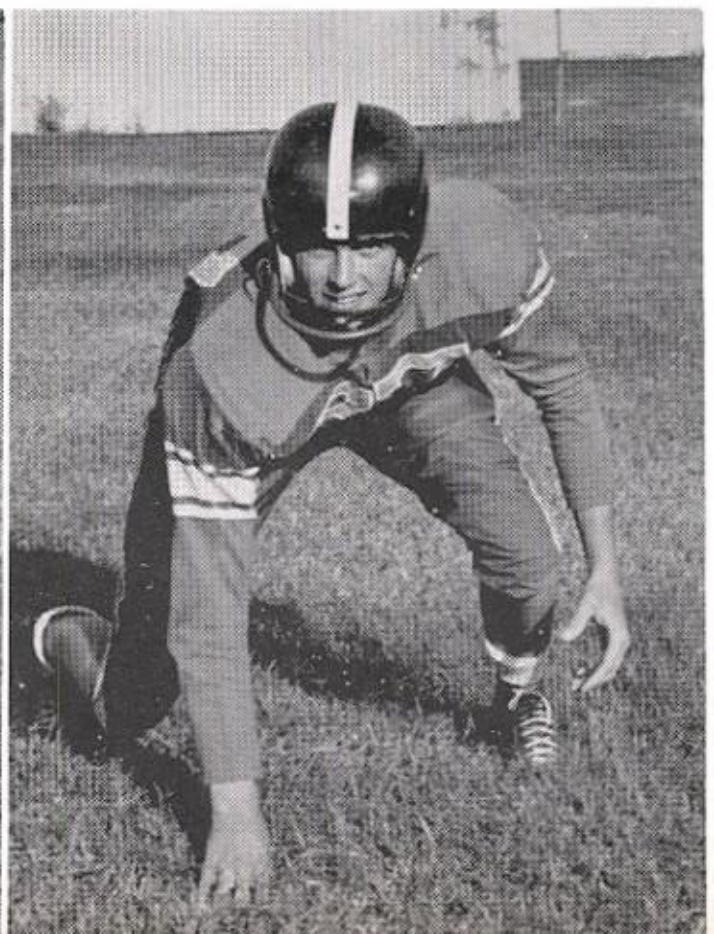

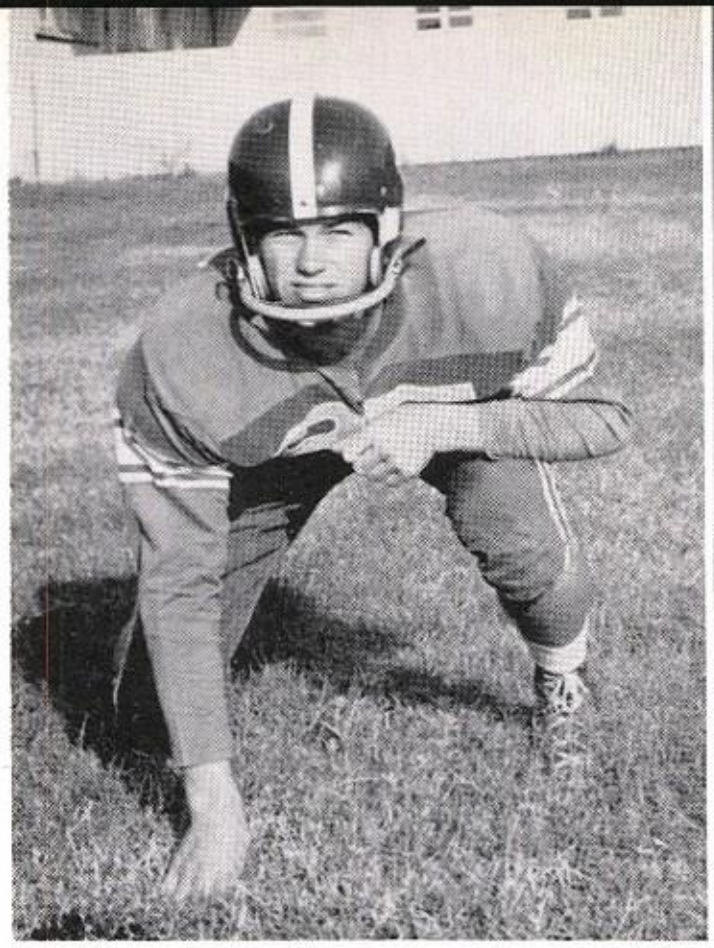

LESTER FORMBY
Tackle

WAYNE FRANK
Back

show off!

RICHARD SMITH
End

JACKIE HODGES
Back

EDGAR LILLEY
End

GORDON THORNTON
End

BOB BIGHAM
Tackle

GERALD BRISTER
Back

RICHARD LOVE
End
All-District

DEWAYNE MANNING
Guard

JIMMY PHILLIPS
Back

SAM PHILLIPS
Center

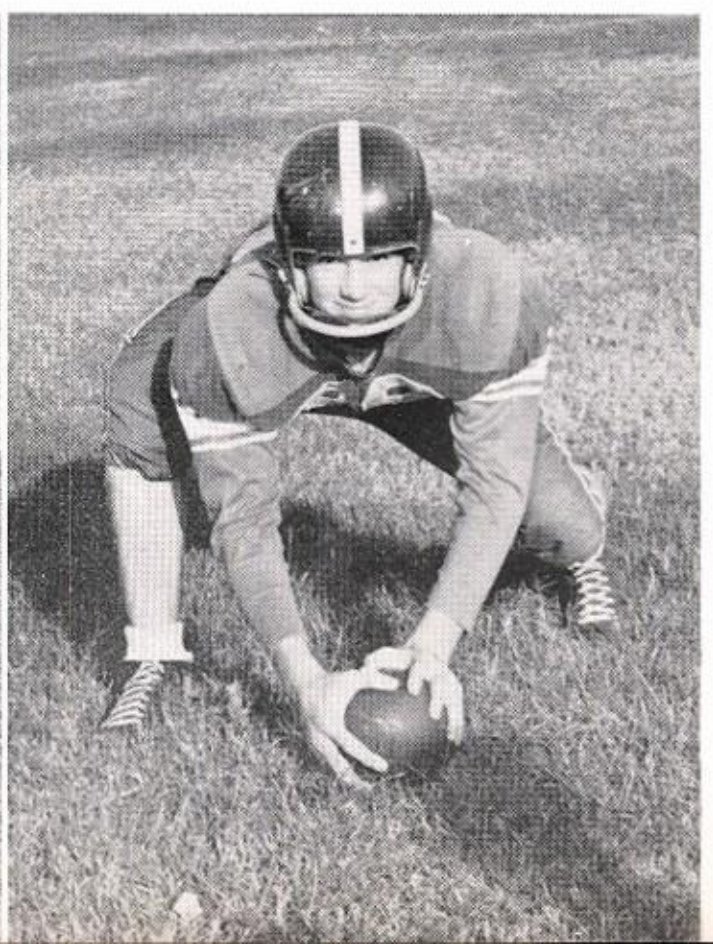

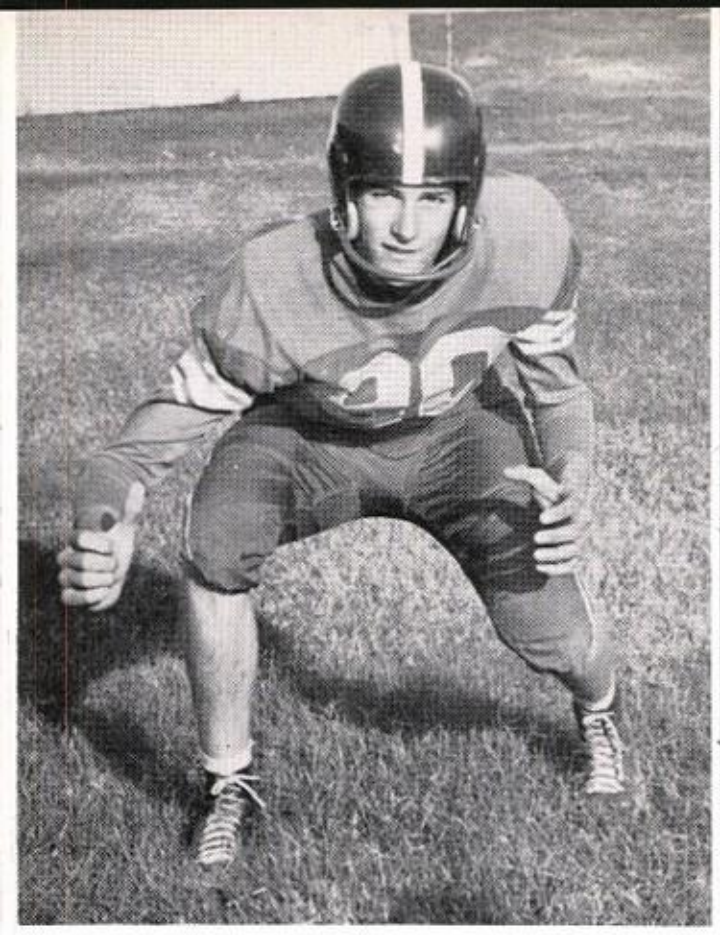

DON SMITH
End

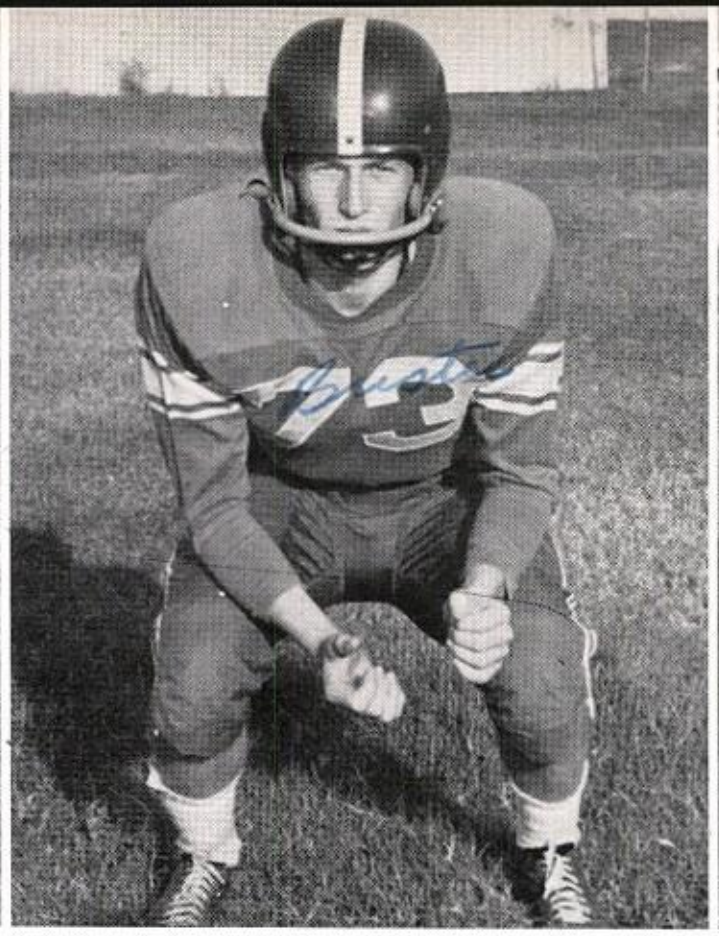

BUSTER SMITH
Back

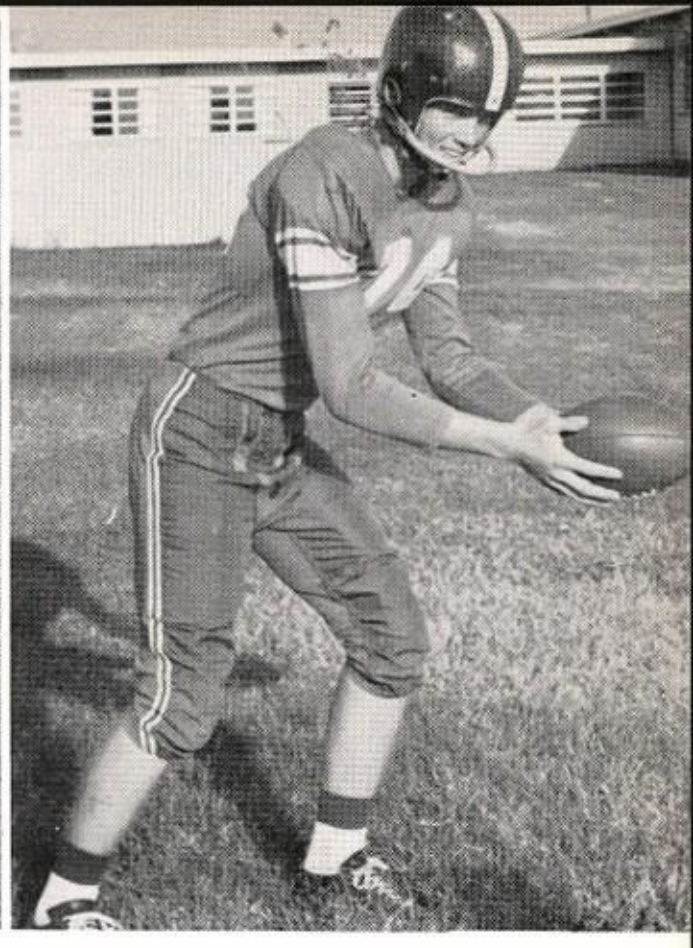

JERRY WOODS
Back

W. K. WOLFE
Guard

HAROLD BARTEL
Guard

DEAN RIPLEY - ROBERT GREEN
Managers

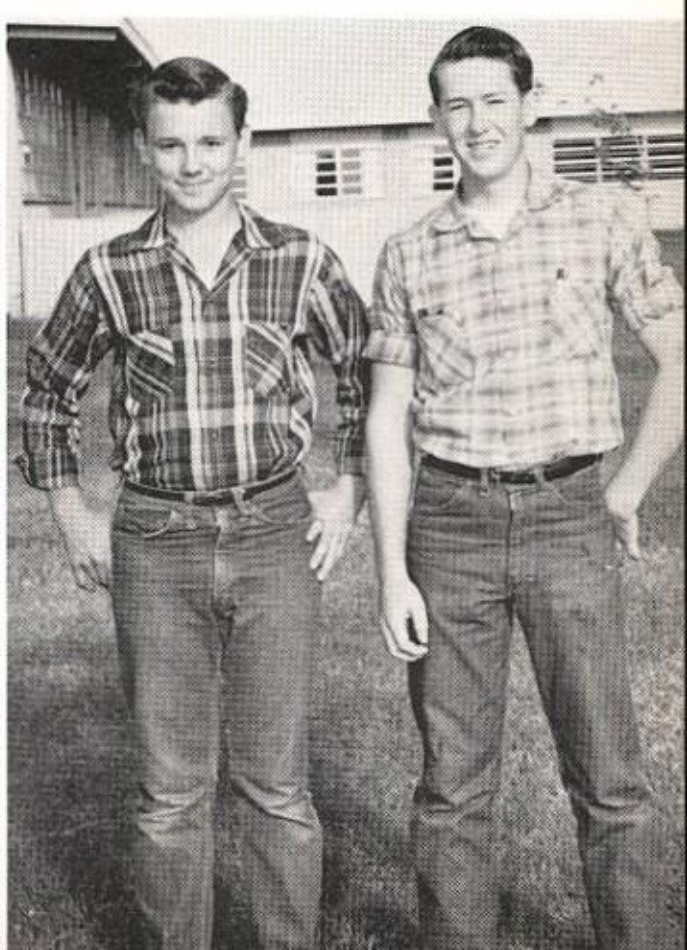

# "B" TEAM
## DISTRICT CHAMPIONS

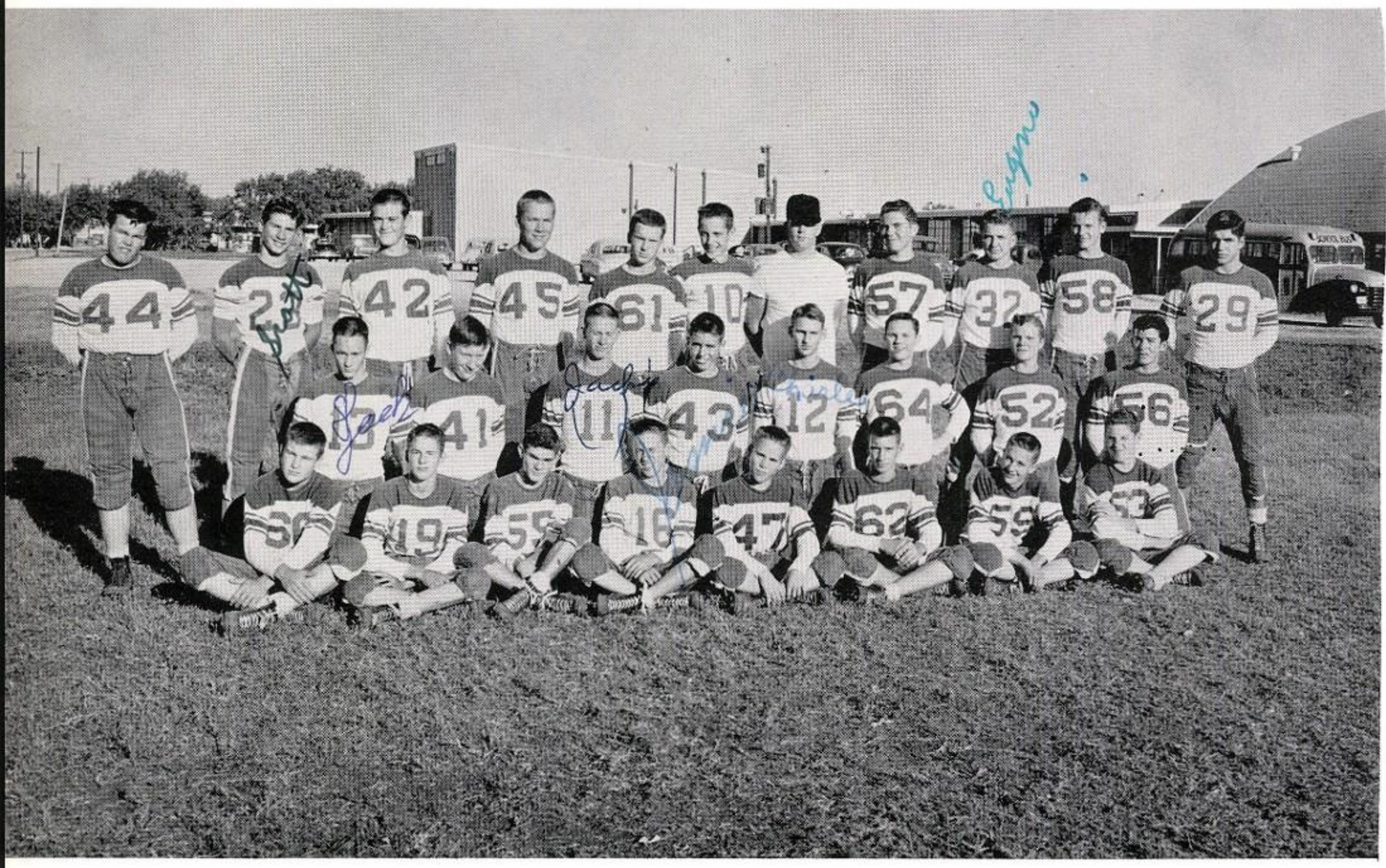

First row: E. C. Shroyer, S. Cloud, R. Nuckles, D. Lancaster, P. Cockburn, B. Bush, Coach Roy Mitte, B. Covington, E. Woodward, C. Barrett, and B. Hallenbeck. Second row: J. Cox, R. Cowan, J. Sims, B. Love, C. Brown, J. Cole, D. Bartts, and D. Edwards. Third row: J. Dossey, F. Ellender, H. Bozarth, J. Briggs, M. Harwell, M. Mullican, T. Ware, and J. Hammett.

I quit!
J. L.

# X. F. X.

Paul Gamel, President; Donald Howard, Vice President; Anne Gilmore, Secretary; Lynda Young, Treasurer; Kay Carpenter, Historian; Jane Casbeer, Clayton Duke, Jane Moore, Lynne Jones, Sandra Yazell, Linda Willy, Marion Snell, Julie Carter, Marcia Adams, Janice Moore, Keith Carter, Jeannine Fuller, Sandra Miller, Bernard Allen, Bobby Jones, Sue Parker.

# L. T. P.

Wanda Millsap, President; Marvel Arthur, Vice President; Mary Anne Fowler, Secretary-Treasurer; Ernimae Dumas, Virginia Blackburn, Nancy Phelan, Martha McCormick, Cynthia Almond, Jean Ann Blackburn, Mary Ann Smith, Linda Northington, Tommye Kirby, Martha Medart.

Best wishes
Enjoyed having
you in my class
Roy Mitte

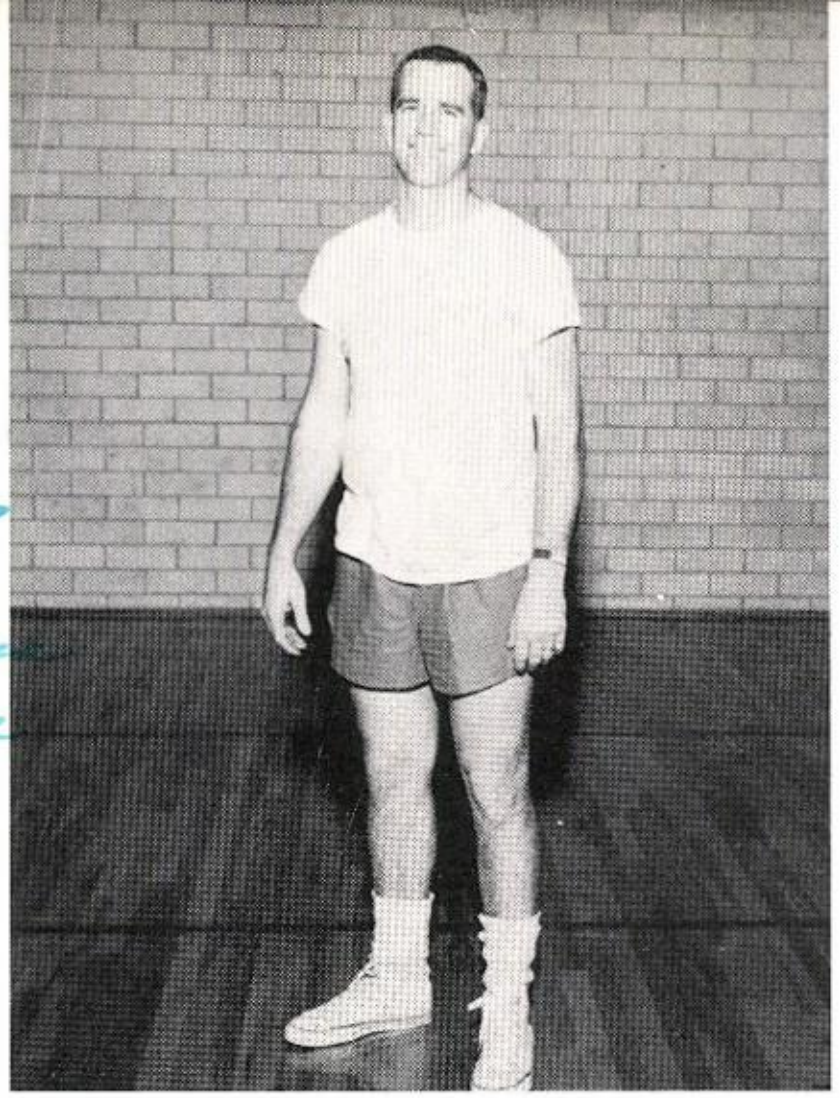

COACH ROY MITTE

# DISTRICT CHAMPS

"The Bests"

L. C. COX
Co-Captain
All-district

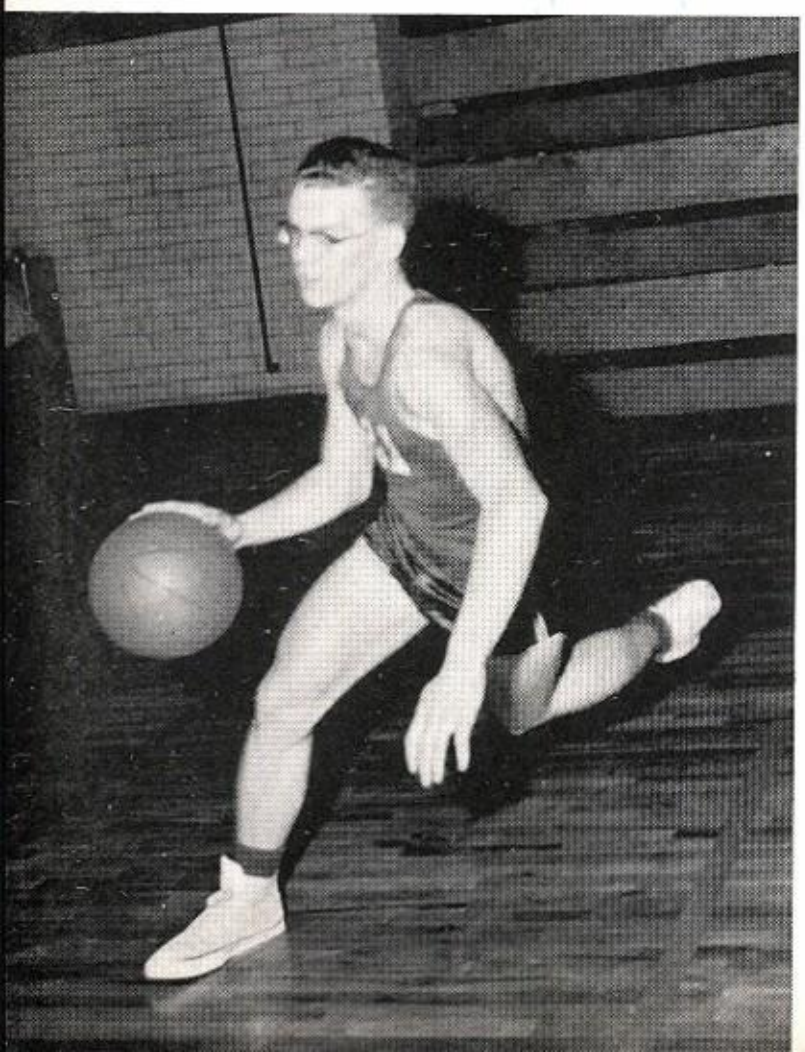

DAN MURRAH
Co-Captain
All-district, Second team

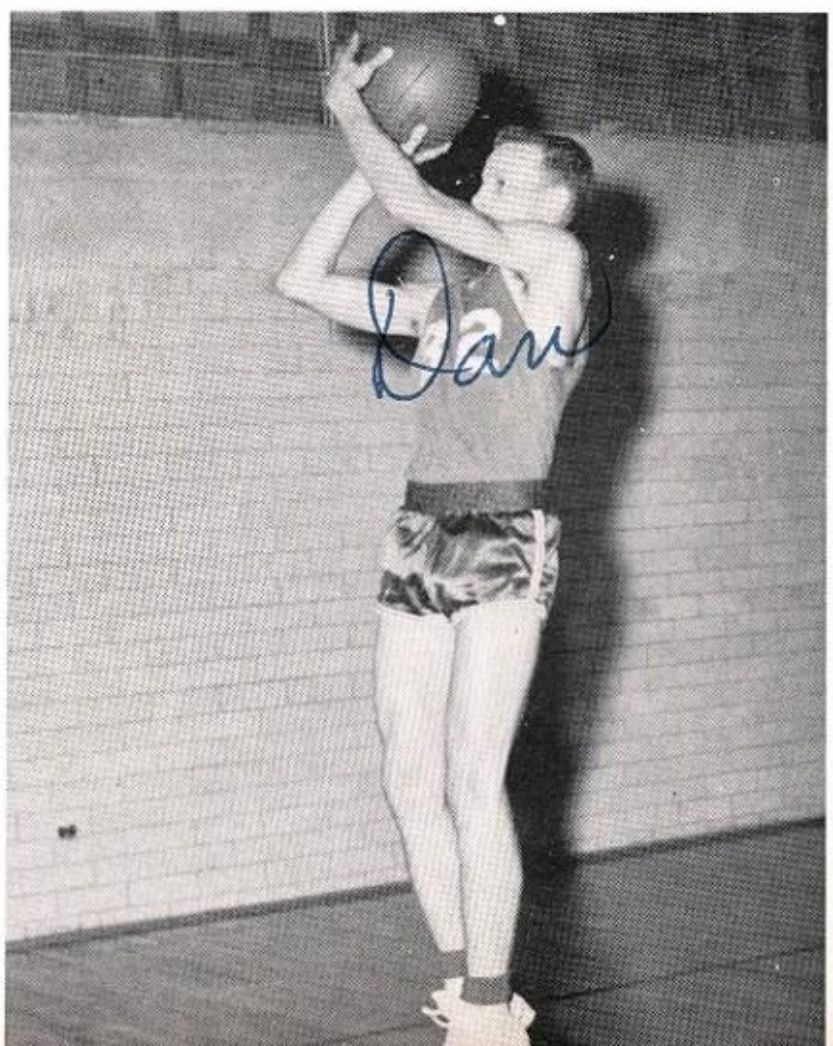

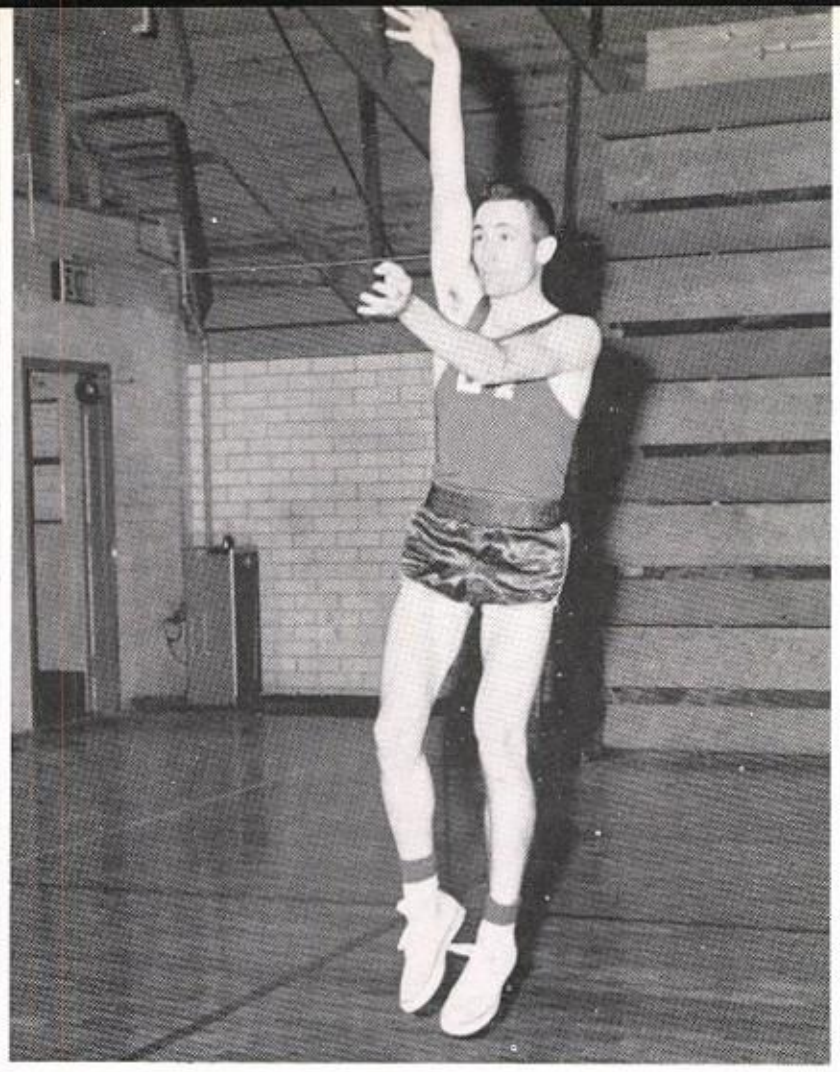

CHARLES SCHAUB
All-district

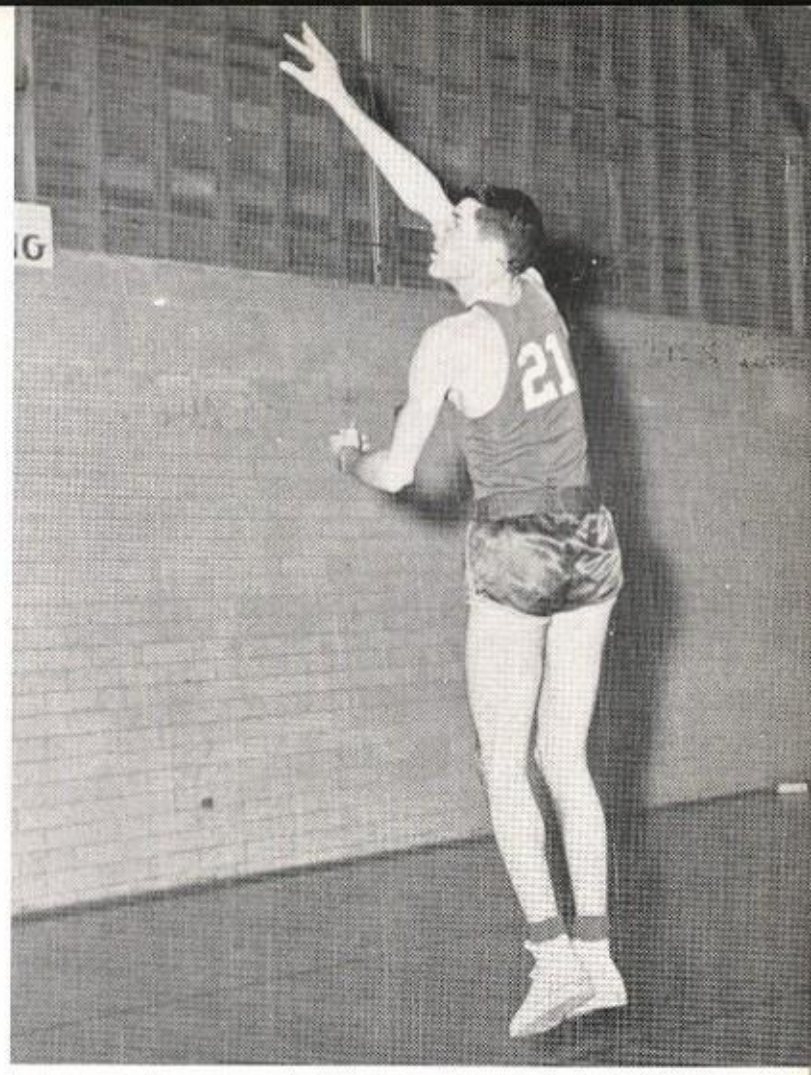

ART HOWE
All-district

LARRY COCKRELL

EDGAR LILLEY

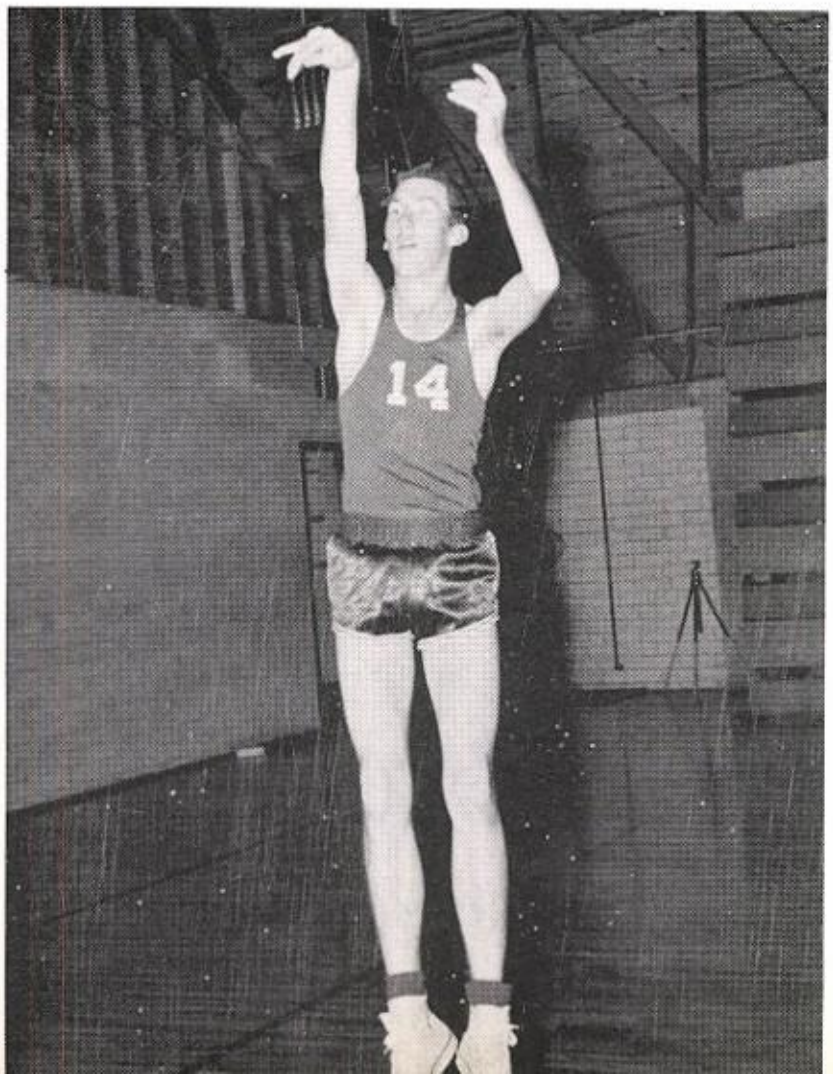

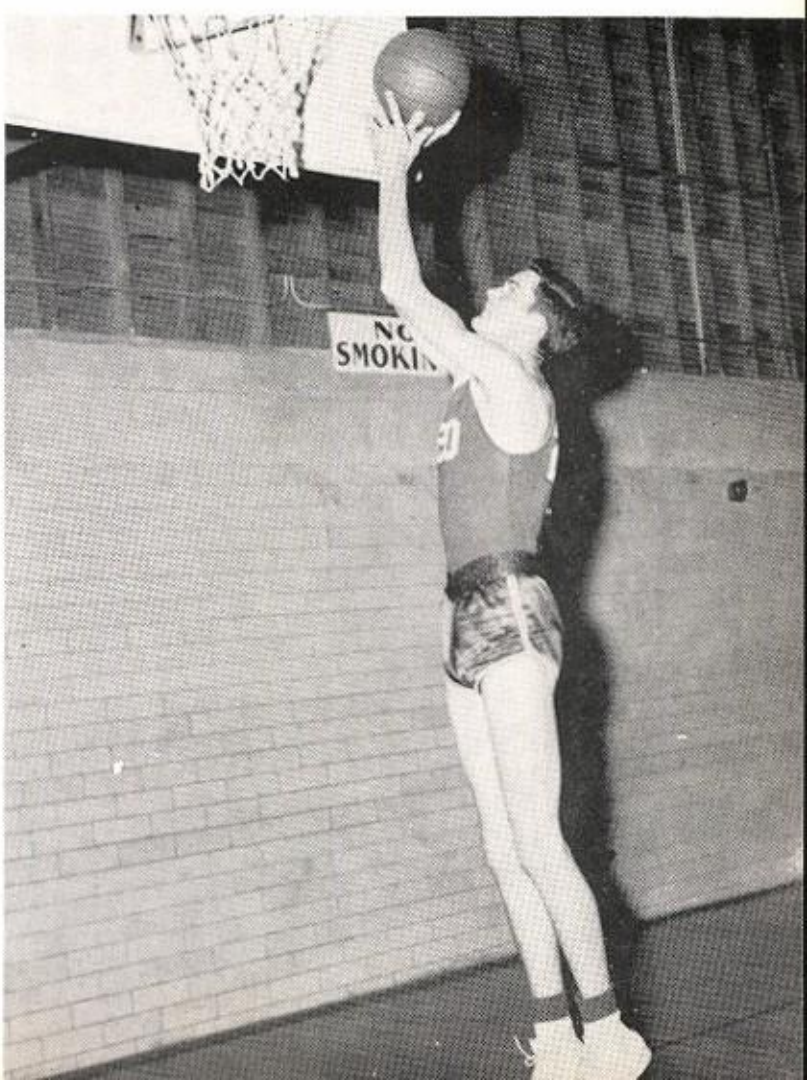

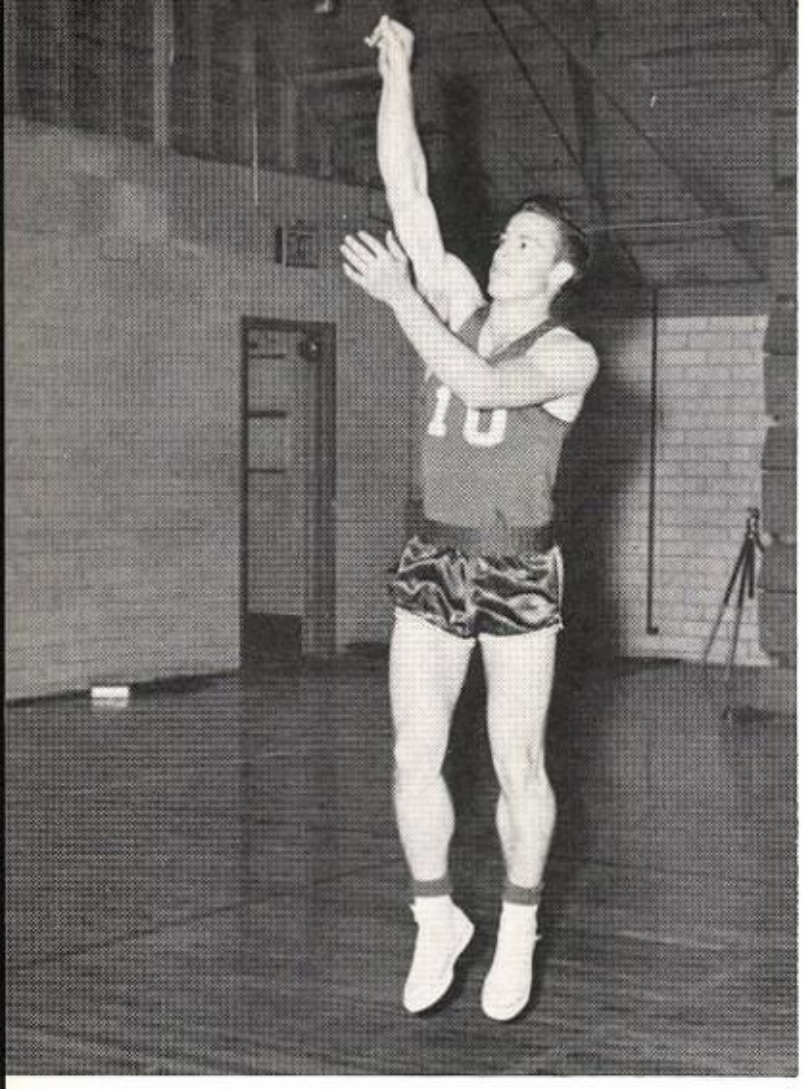

ALVIN RINGO

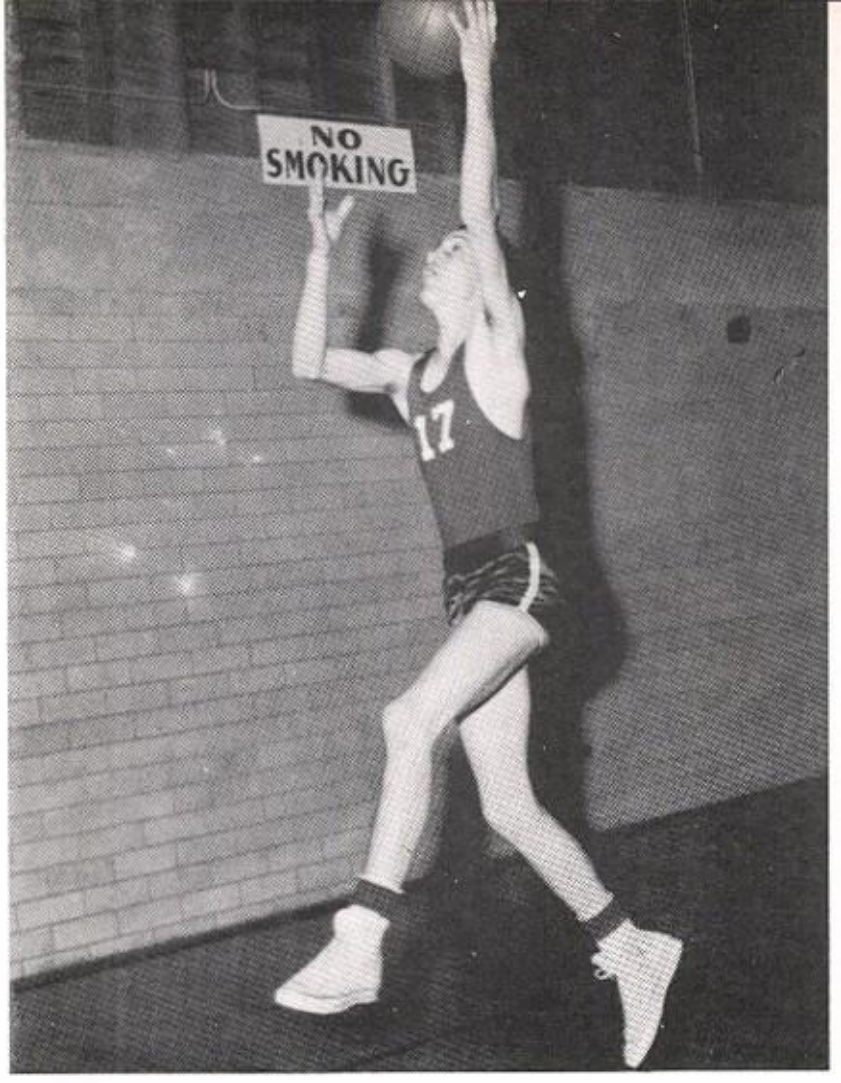


BILL BUSH

JAMES WHITELEY

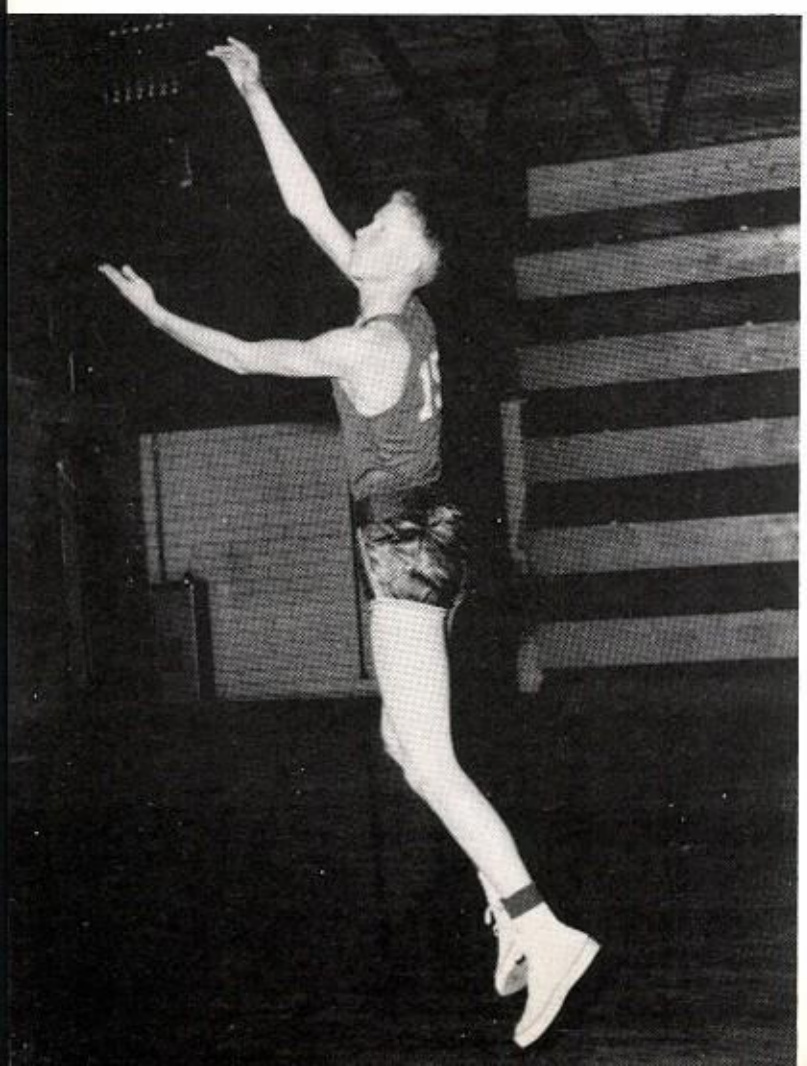

ELMER BANKS

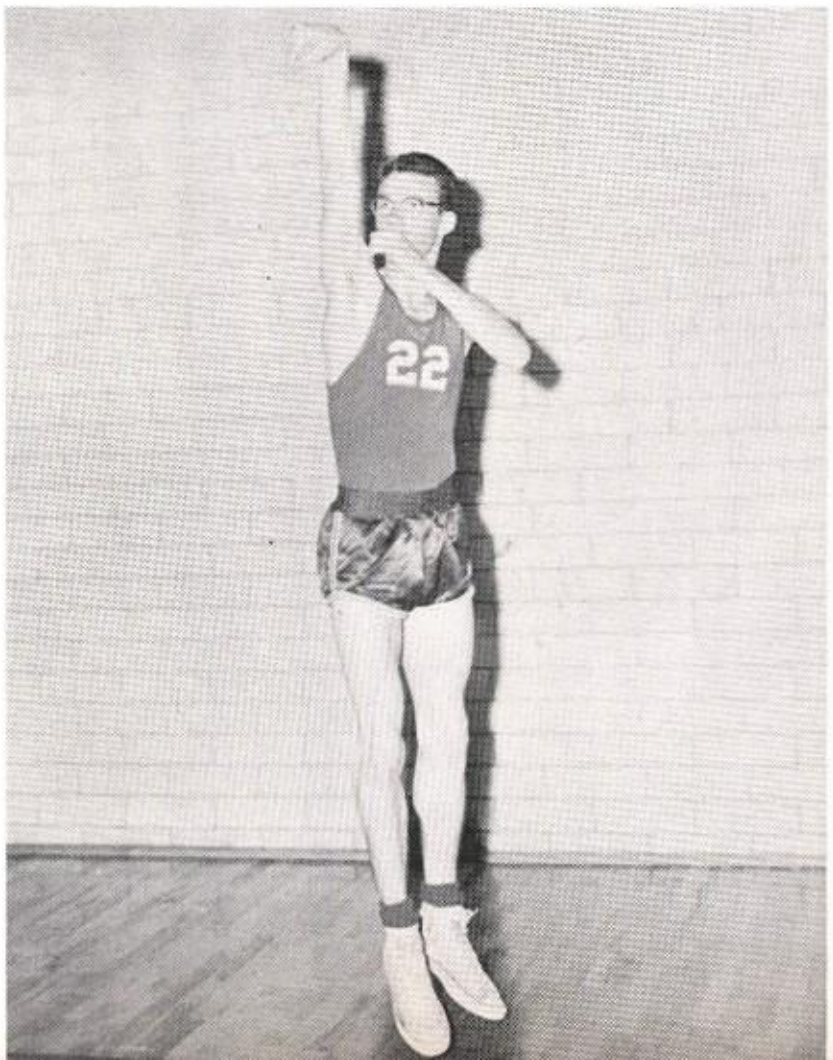

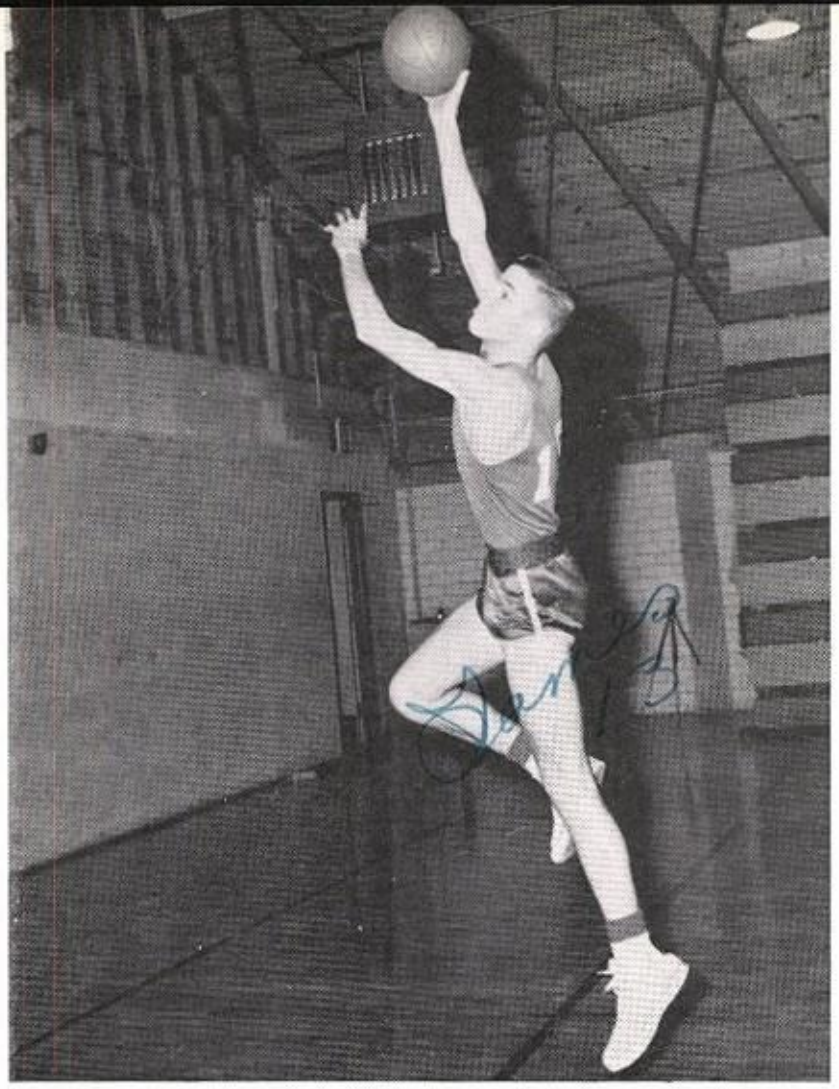

Now dig that!!!
"13"

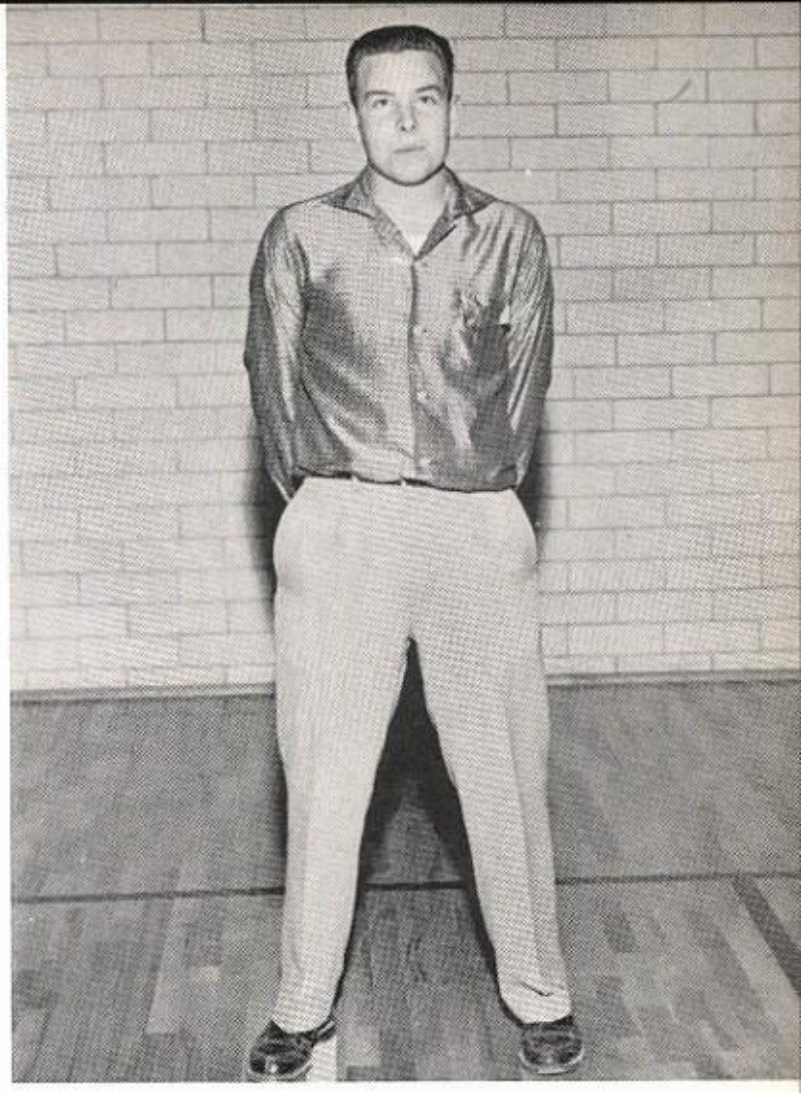

JAMES RICKS
13

KEITH OSWALT
Manager

# "B" TEAM

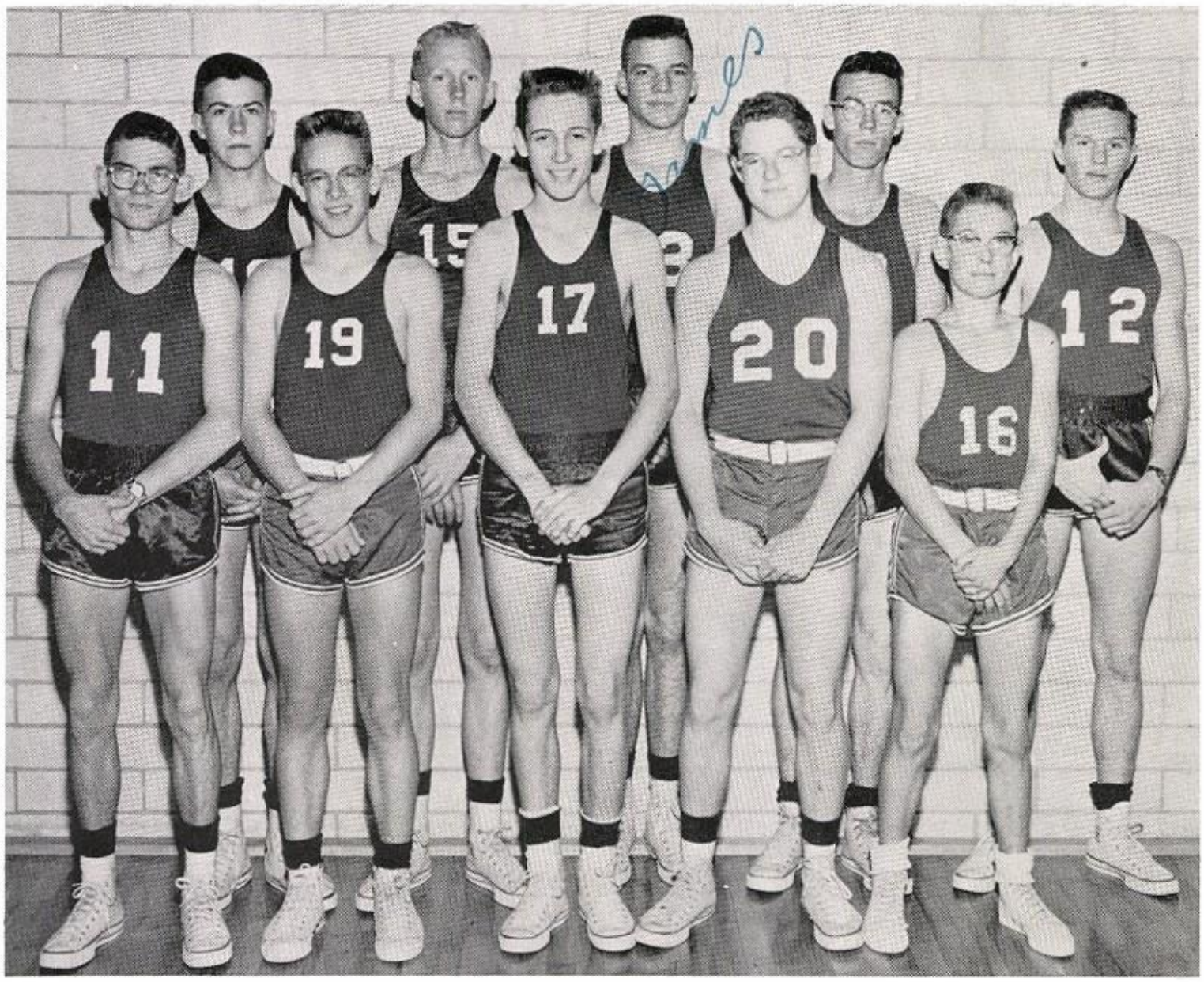


# DISTRICT CHAMPS

VELMA HARRISON
Coach

GLENNA PEARCE
Manager

# GIRLS' BASKETBALL

SUE SMART
Captain

BILLIE YEARY
Captain
All-district

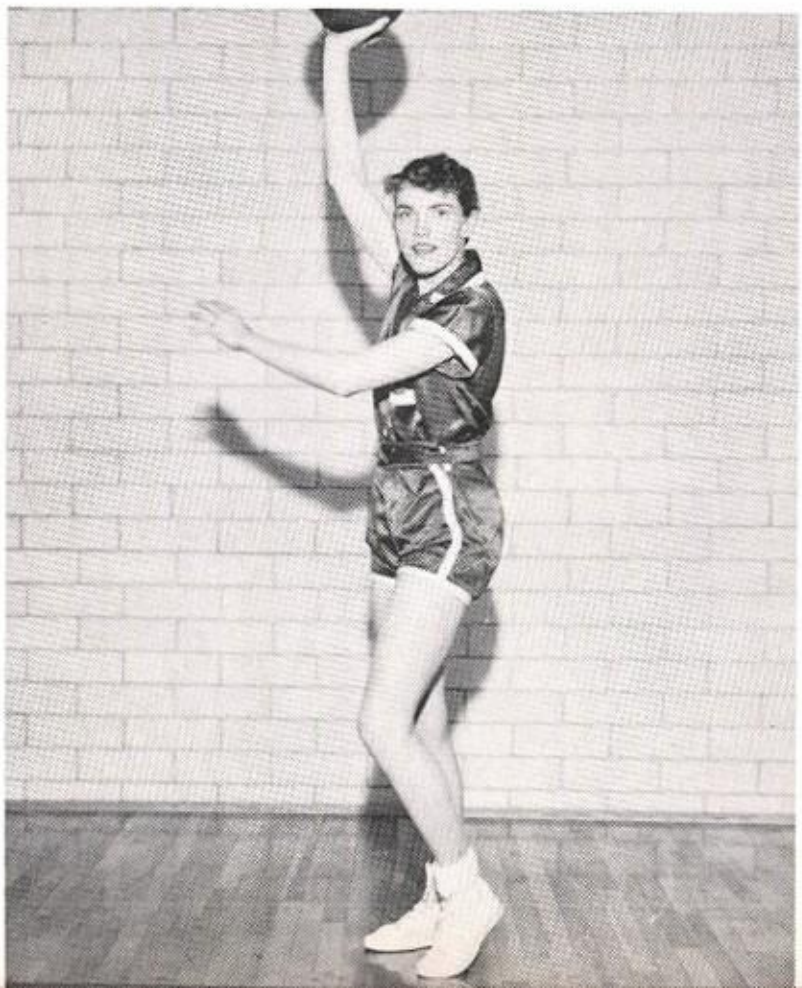

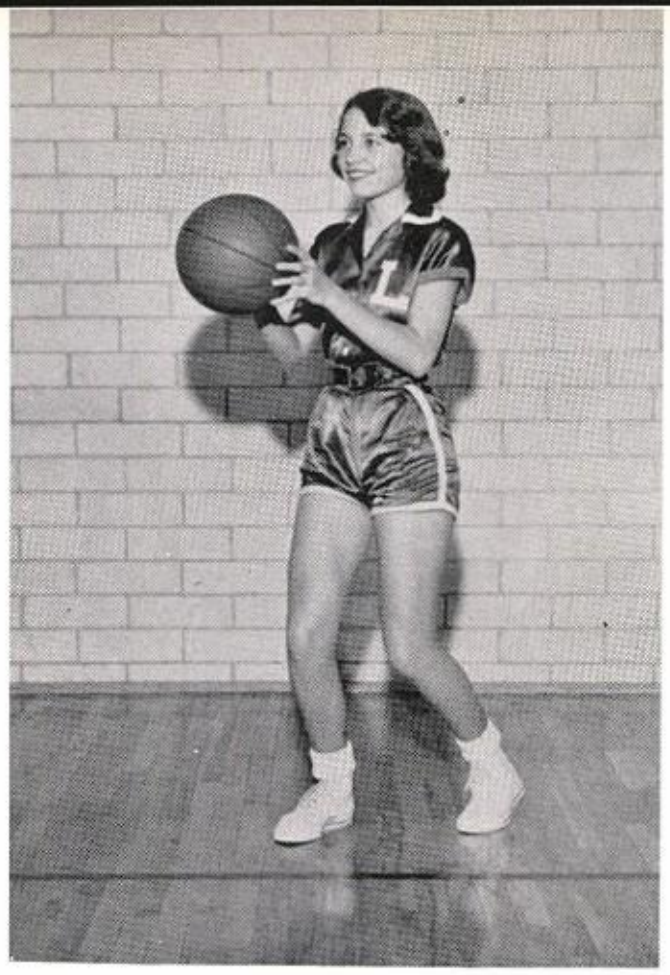

CHARLOTTE CRAFT, Forward
All-district, Hon. Mention

LOUISE THORP, Guard
All-district, Hon. Mention

CONNIE JANUARY
Guard

JOAN RAINWATER, Guard
All-district, Hon. Mention

LADELL PRICE
Foward, All-district

RUTH FIELDS
Guard

BARBARA BARTON
Guard

BOBBIE BAIN, Forward
All-district, Second team

BARBARA DURHAM
Guard

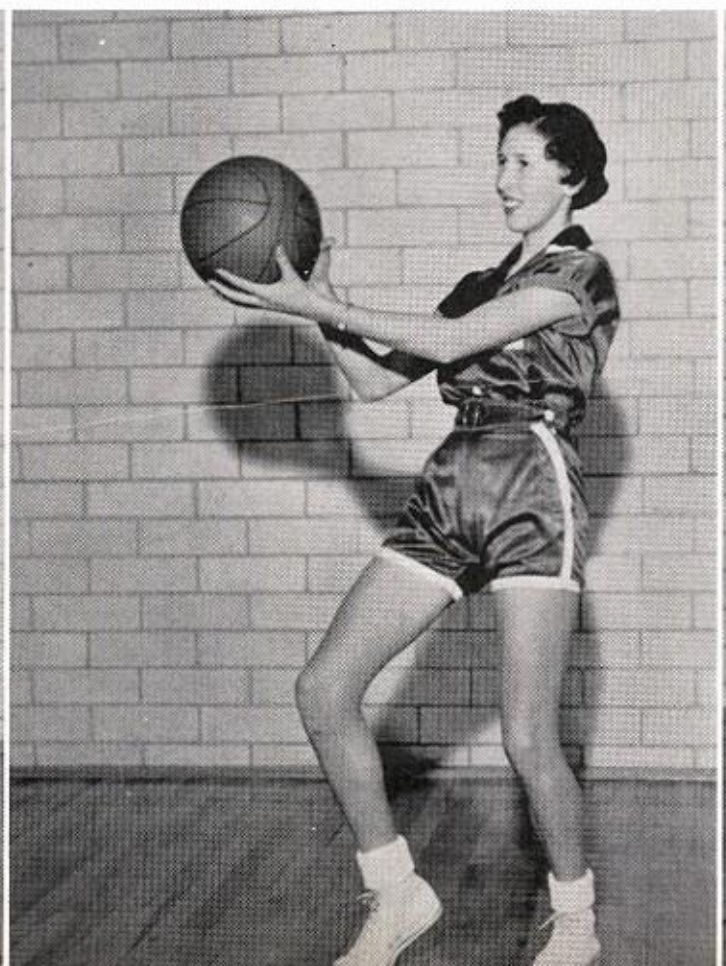

# BASEBALL

Eugene Woodward, Frank Ellender, Jamie Briggs, Bob Wolfe, Scott Cloud, Paul Gamel, Charles Barrett, Jackie Sims, Larry Queen, Pat Cockburn, Hal Bozarth, James Dossey, Jerry Woods, Dean Ripley, Charley Cass, Dewayne Manning, Jimmy Cole, Rick Smith, Jackie Hodges, Buster Smith, Wayne Frank, Jack Cox.

# TRACK

James Rice, W. K. Wolfe, Rollon Cowan, David Lancaster, Keith Carter, Bob Bigham, Harold Bartell, Richard Love, Coach Dewey Baker.

Irma Bostick, Tommye Jean Kirby, Jeannine Fuller, Marcia Adams, Sue Parker, Jan Witten, Ann Faubion, Betty Pendergrass, Beverly Woodward, Alice Evans, Nancy Howe, Linda Willy, Sandra Yazell, Sue Smart, Gretchwin Brown, Karanne Jackson, Carmen Lopez.

# TENNIS

Paul Nuckles, Darrell Bartts, Laurin Hood, Bobby Jones, Marion Snell, Coach McMichen, Max Berry, Lester Formby, Clayton Duke, Bobby Sivley, Donald Howard.

# GOLF

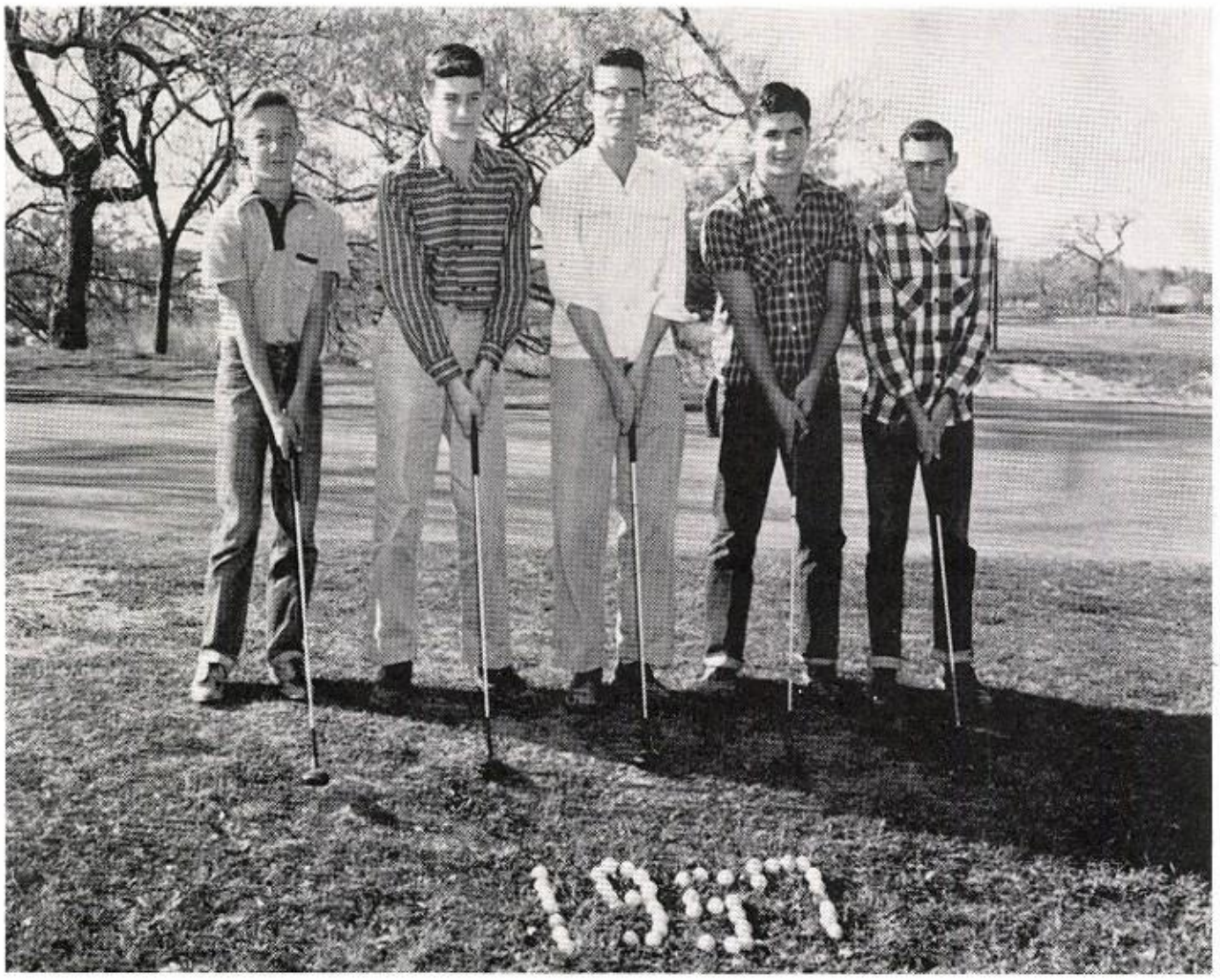

Bill Johnson, Clarence Shed, Elmer Banks, Bobby Hallenbeck, Dorman Benson, Roy Mitte, sponsor.

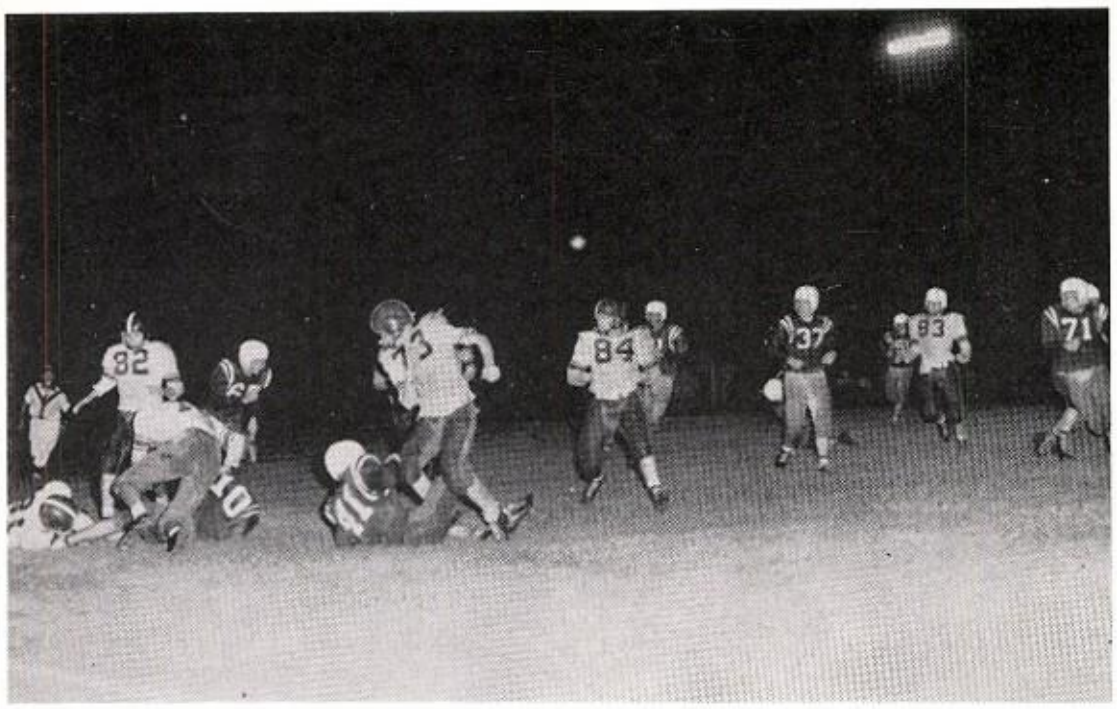

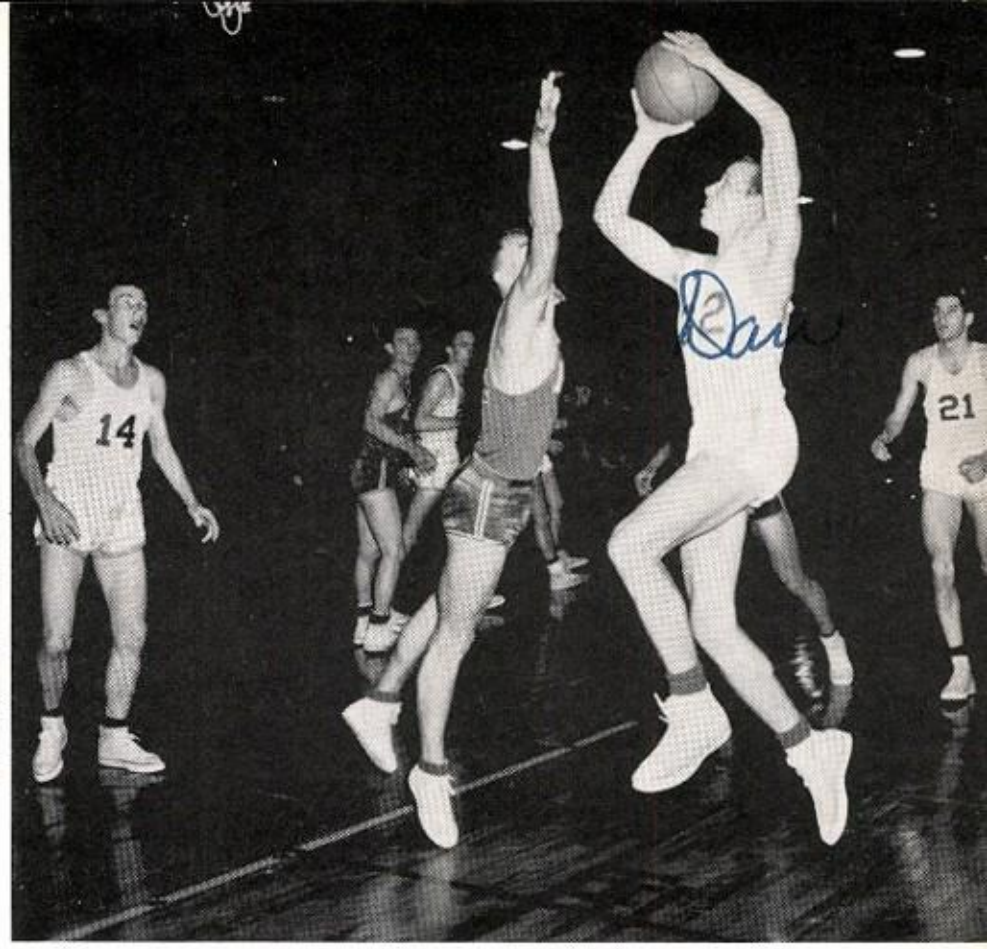

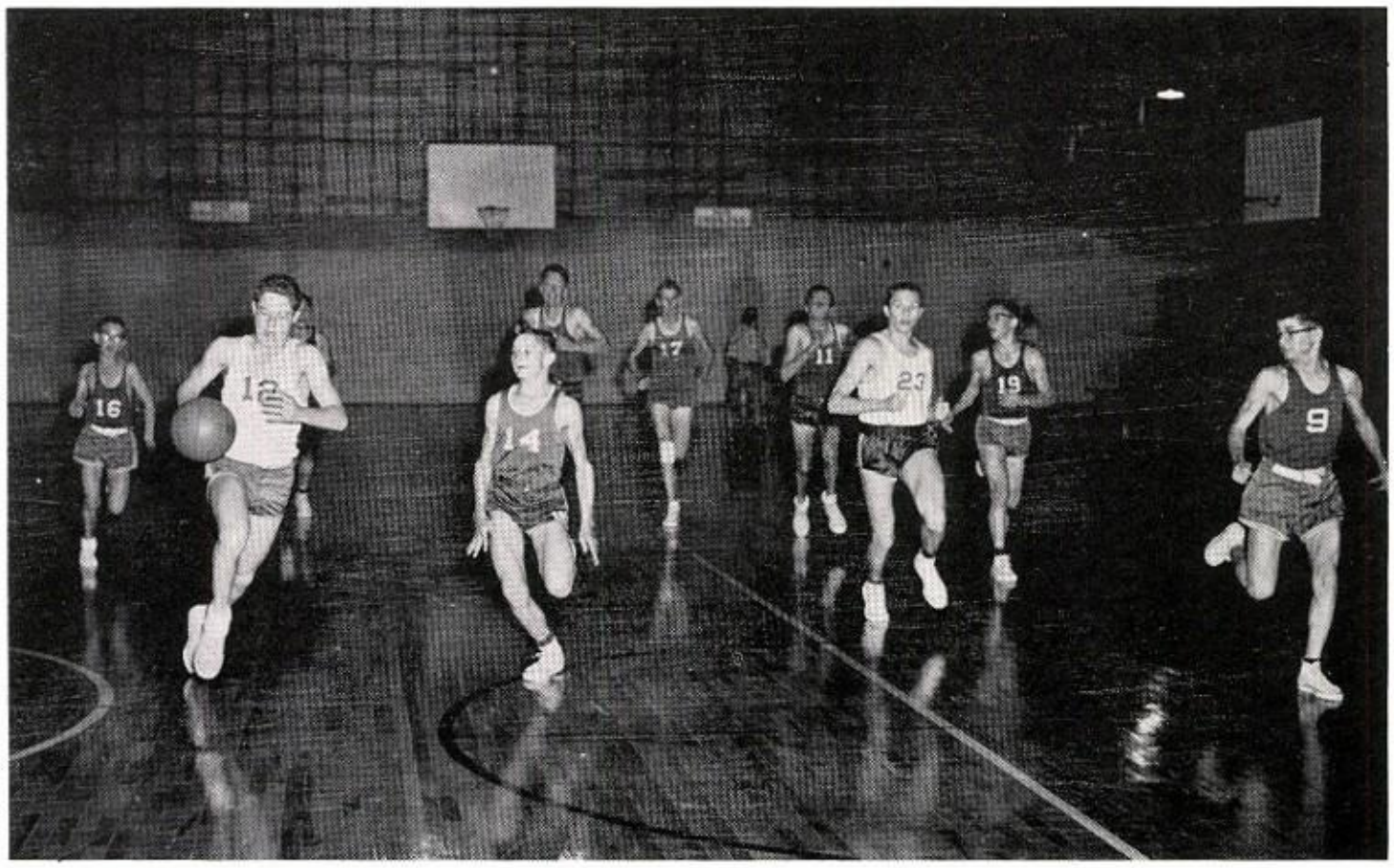

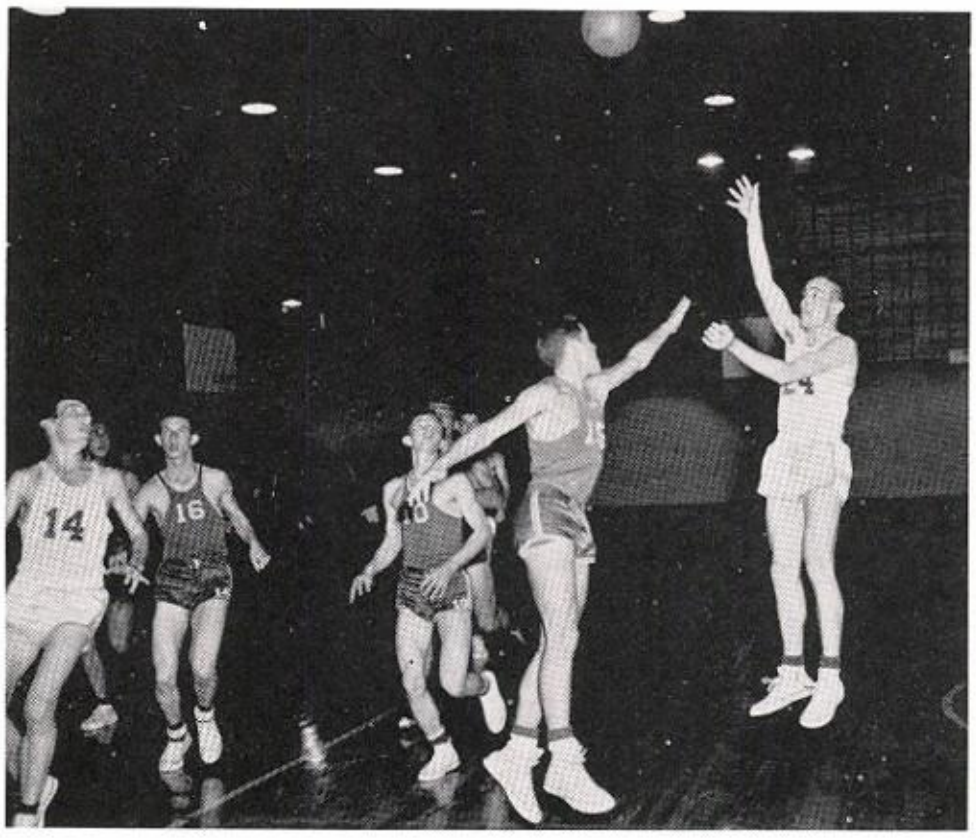

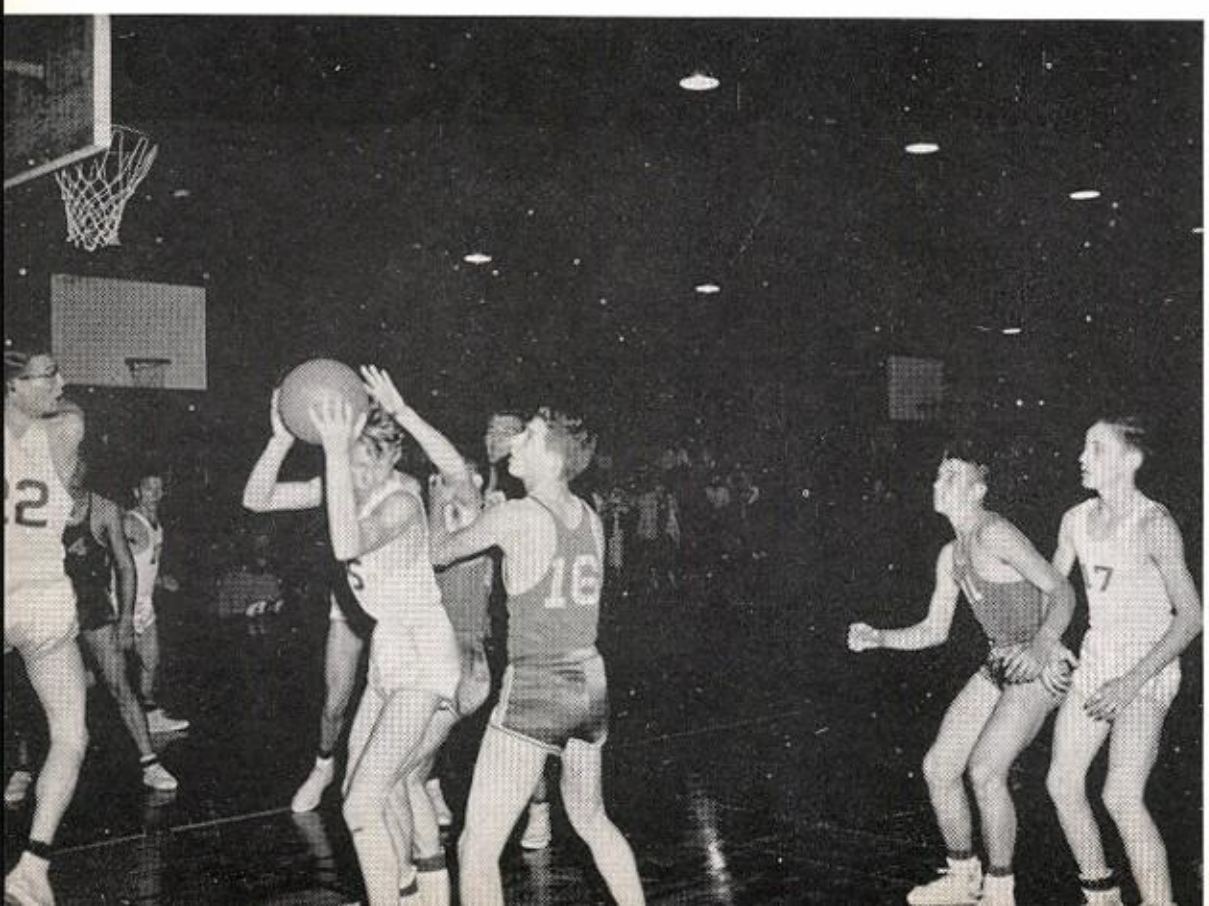

# Organizations

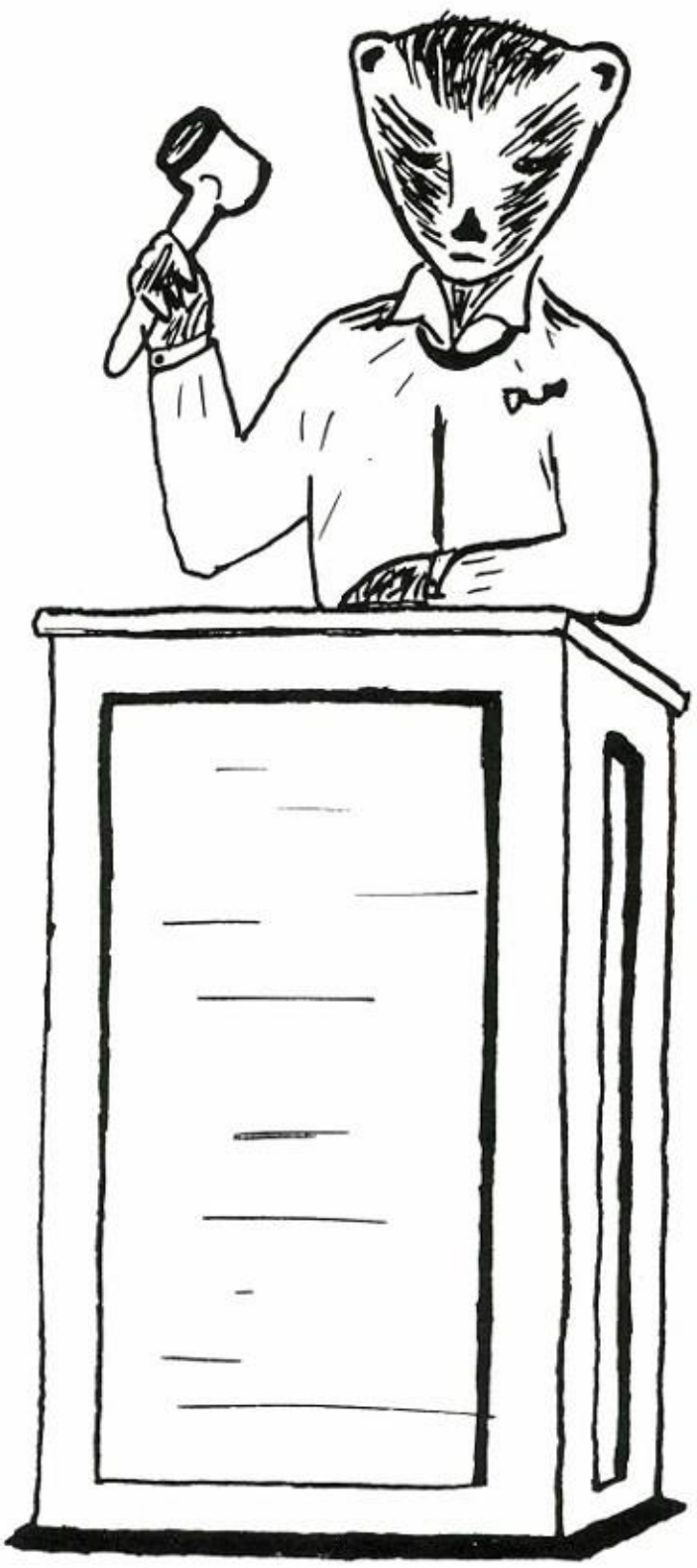

# ANNUAL STAFF

ANNE GILMORE
Editor-in-Chief

LYNDA YOUNG
Business Manager

CYNTHIA ALMOND
Class Editor

JANE CASBEER
Class Editor

MARVEL ARTHUR
Art Editor

HOWARD HUGHES
Assistant Art Editor

MARY ANN SMITH
Class Editor

BERNARD ALLEN
Photographer

KEITH CARTER
Photographer

MRS. LUCILE NORRIS
Sponsor

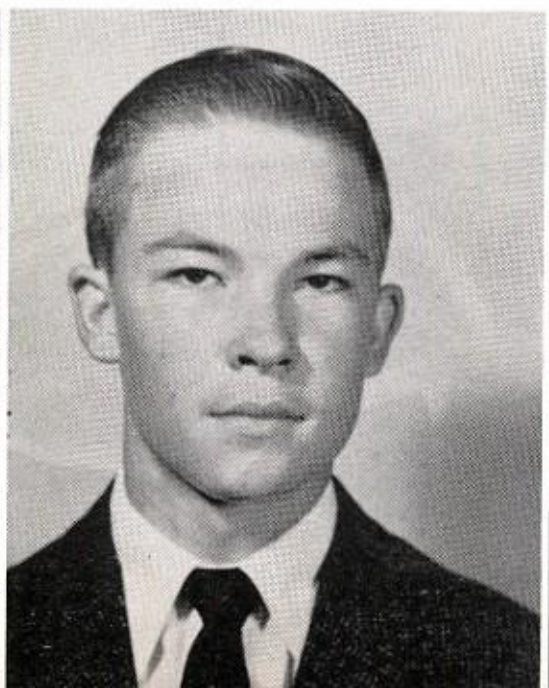

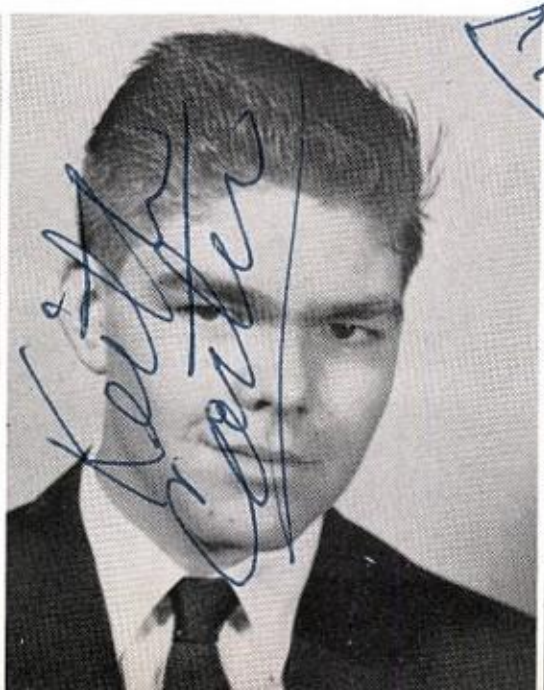

# QUILL AND SCROLL

Mrs. Norris, sponsor; Mary Kay Briggs, Kyle Bagby, Nina Dugger, Patricia Johnson, Kay Carpenter, Mary Ann Smith, Cynthia Almond, Keith Brown, Jane Casbeer, Howard Hughes, Mrs. Bellamy, sponsor; Clayton Duke, Lynda Young, Marvel Arthur, Donald Howard, Anne Gilmore, Donna Denning, Bob Bigham.

# THE BADGER

*Lampasas High School*

JANE CASBEER

# MAID OF PAPER

# BADGER STAFF

MARY ANN SMITH
Editor

KAY CARPENTER
Assistant Editor

NINA DUGGER
Business Manager

RICHARD SMITH
Circulation Manager

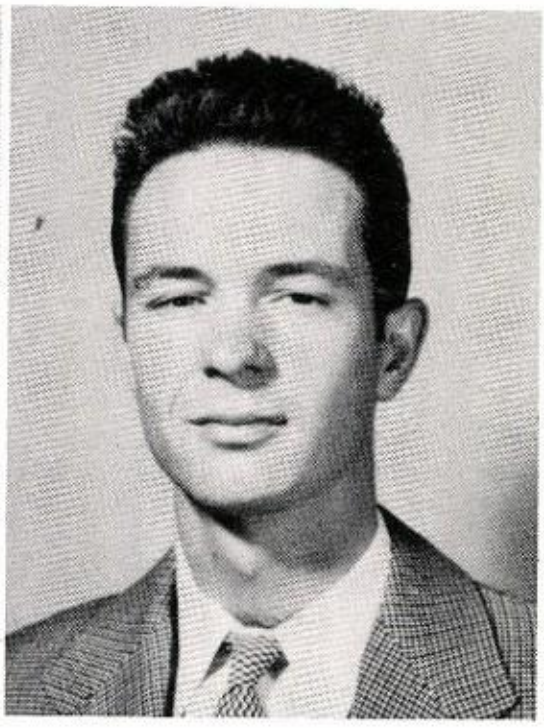

KEITH BROWN
Sports Editor

MARY KAY BRIGGS
Exchange Editor

PATRICIA JOHNSON
Feature Editor

KYLE BAGBY
Photographer

DARRELL JACKSON
Photographer

MRS. BELLAMY
Sponsor

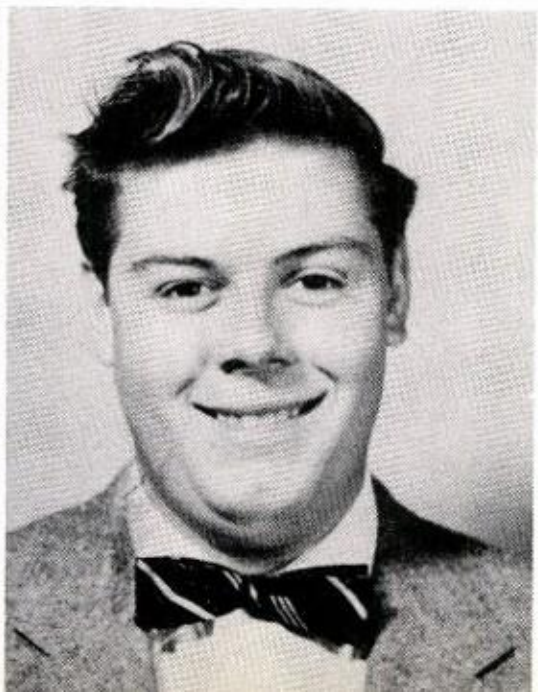

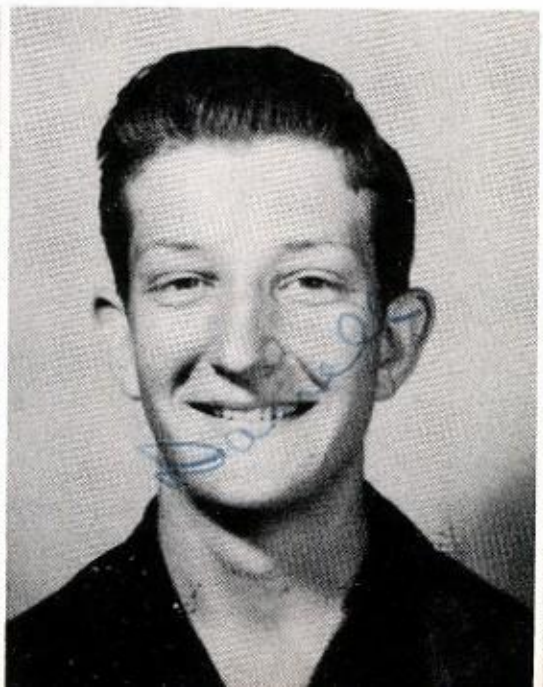

# STUDENT COUNCIL

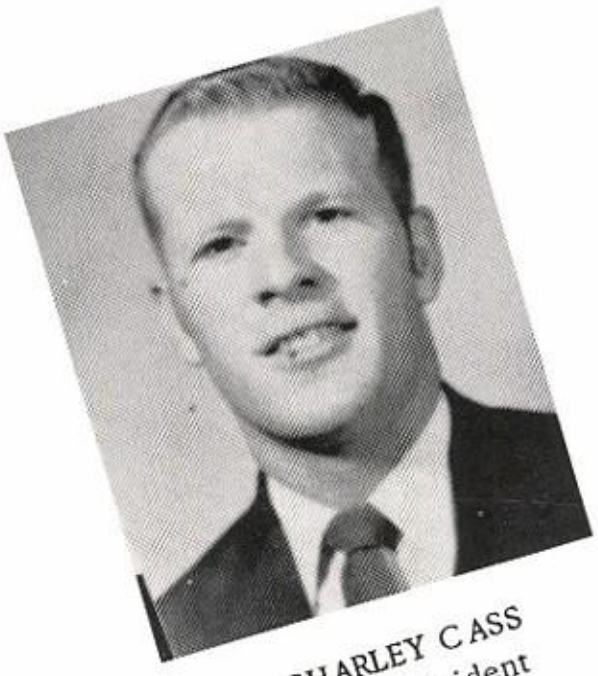

CHARLEY CASS
Vice President

ART HOWE
President

PAT HENDERSON
Secretary

ANNE GILMORE

HOWARD HUGHES

DOTTIE BENOIST

TIM COCKBURN

DERLICE SPEER

BILL BUSH

DEWAYNE MANNING

JULIE CARTER

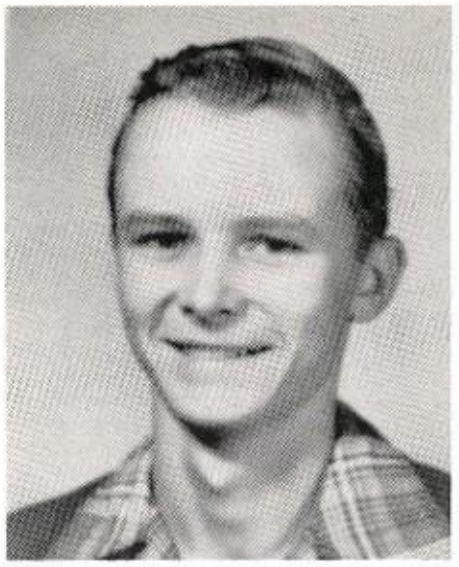

DON WYKES

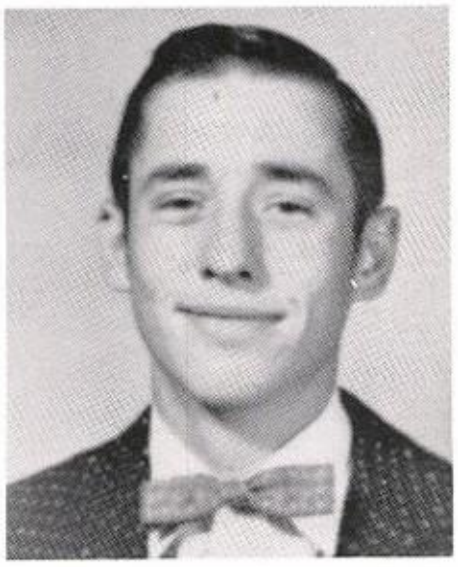

PAUL GAMEL

BERNARD ALLEN

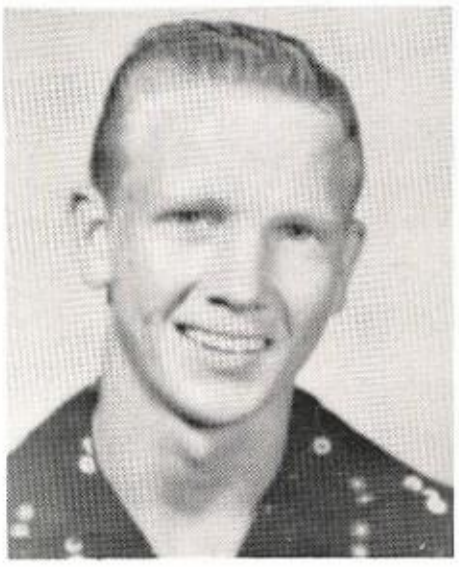

JERRY WOODS

ROLLON COWAN

JAMIE BRIGGS

SHARON CASBEER

RONNIE ALEXANDER

SHARON MACHEN

BARBARA BRISTER

MARY WORD

P. V. PATRICK
Sponsor

# NATIONAL HONOR SOCIETY

LEADERSHIP

SCHOLARSHIP

SERVICE

LEADERSHIP

TRUTH

HOWARD HUGHES
President

HODGES MARTIN
Vice President

CYNTHIA ALMOND
Secretary

EDGAR LILLEY

NANCY PHELAN

ANNE GILMORE

DONALD HOWARD

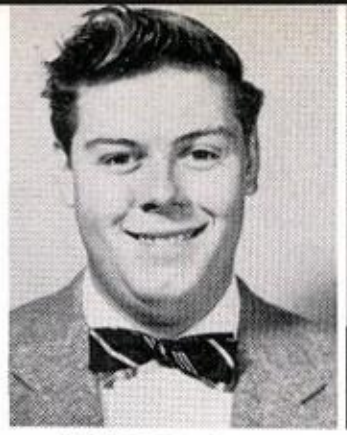

KYLE BAGBY

NINA DUGGER

ERNIMAE DUMAS

DONNA DENNING

VIRGINIA BLACKBURN

PAT HODGE

ARLETA PORTER

CHARLOTTE FOX

SUE McNIEL

RACHEL MILLER

BILLYE MEARS

PAT SWANSON

LOIS HILL

THELMA JO SMITH

SUE SMART

CHARLEY CASS

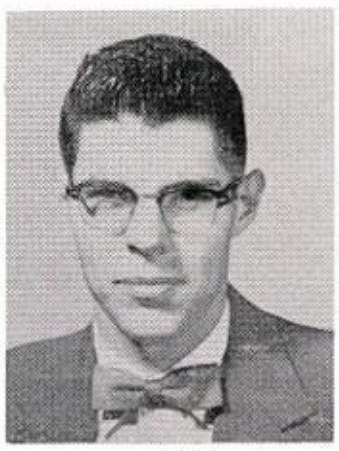

ART HOWE

TOM CARTER

TIM COCKBURN

MRS. BELLAMY

UNIT I

UNIT II

F. H. A. OFFICERS

Martha Simon, Treasurer; Derlice Speer, Recording Secretary; Nina Dugger, District 4 Vice President; Linda Northington, Chapter President; Jane Moore, First Vice President; Linda Willy, Special Projects Vice President; Julie Carter, Recreation Vice President; Cynthia Almond, Degrees Vice President; Marvel Arthur, Civil Defense Chairman; Sue Parker, Parliamentarian; Jane Casbeer, Unit I Vice President; Kay Carpenter, Unit II President; Sandra Yazell, Sergeant-at-Arms; Mary Ann Fowler, Corresponding Secretary; Thelma Jo Smith, Reporter; Mary Lou Harris, Reporter; Patricia Johnson, Reporter; Martha McCormick, Parliamentarian; Jeannine Fuller, Sergeant-at-Arms; Nancy Howe, Unit I Secretary; Janice Simon, Unit II Secretary; Anita Duncan, Sergeant-at-Arms; Sue Smart, Unit II Vice President; Joan Rainwater, Sergeant-at-Arms; Donna DuBose, Historian; Billye Mears, Historian; Rachel Miller, Unit II President; Wilma Goodwin, Photographer; Linda Lancaster, Photographer; Paulene Nuckles, Reporter; Ernimae Dumas, Song Leader; Nancy Phelan, Song Leader; Ann Scofield, Reporter; Charlotte Fox, Song Leader; Tommye Jean Kirby, Song Leader; Sandra Standard, Pianist.

# FUTURE HOMEMAKERS OF AMERICA

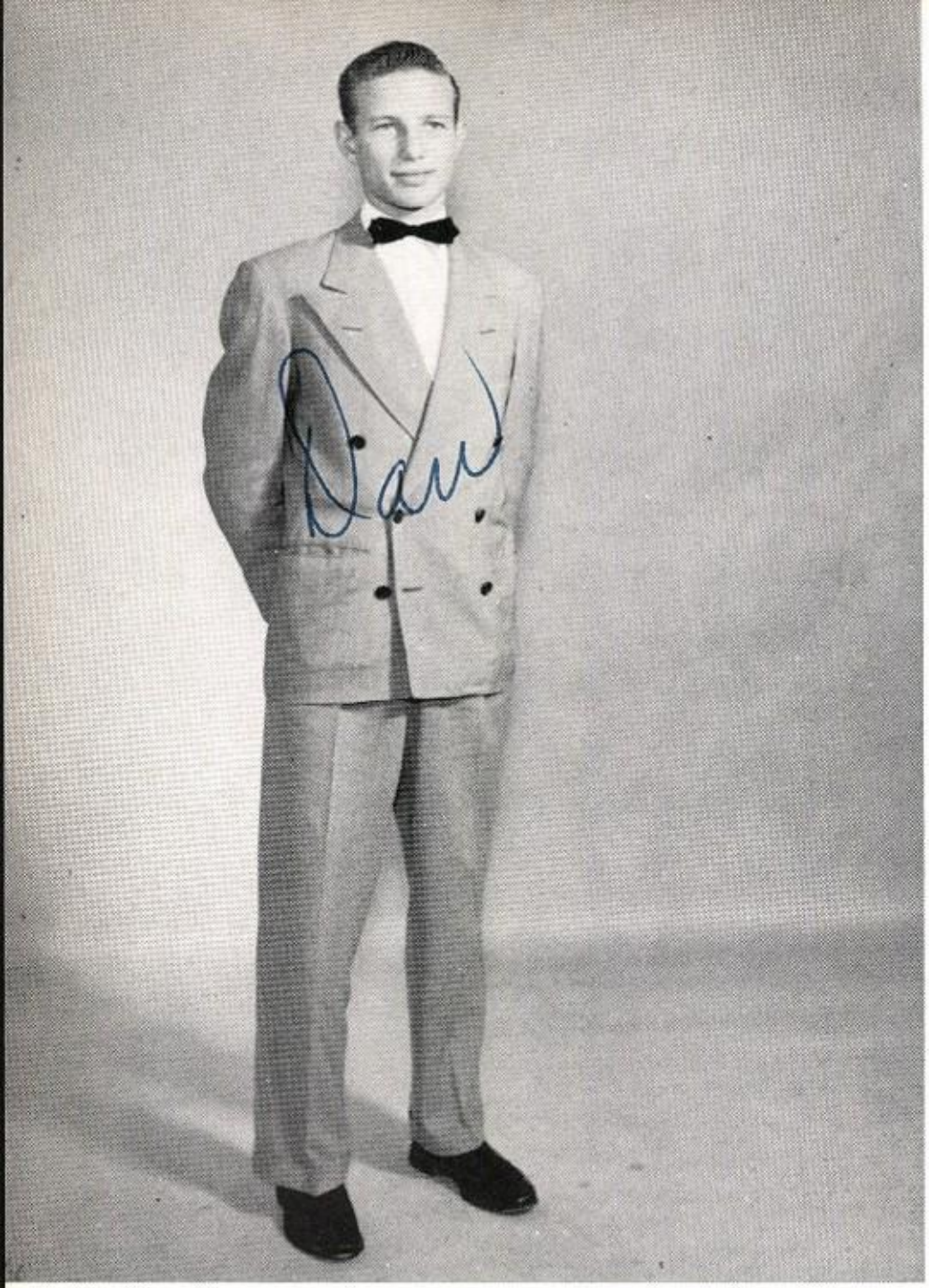

# F.H.A.

# KING

DAN MURRAH

# F.F.A.

# QUEEN

BARBARA BRISTER

# FUTURE FARMERS OF AMERICA

Kay Dean Pool
Pat Cockburn
Hiram Jones
Harroll Straley
Don Wykes
James Cox
Donald Smith
Charles Bartts
Billy Ray Smith
John Hicks
Lyndon Lawhon

Carroll Straley
Terry Joe Swinney
Billy Cox
David Lancaster
Laurin Hood
Darrell Bartts
Charles Brown
James Ricks
Edwin Wade
Dan Murrah
Edgar Lilly

Max Goodson
Allen Craft
Sammy Cockrell
Leonard Spivey
Harold Waker
Durwood Edwards
Ray Estrellas
Richard Fairchild
Lonnie Williams
Charles Coleman
Jack Lacy - Advisor

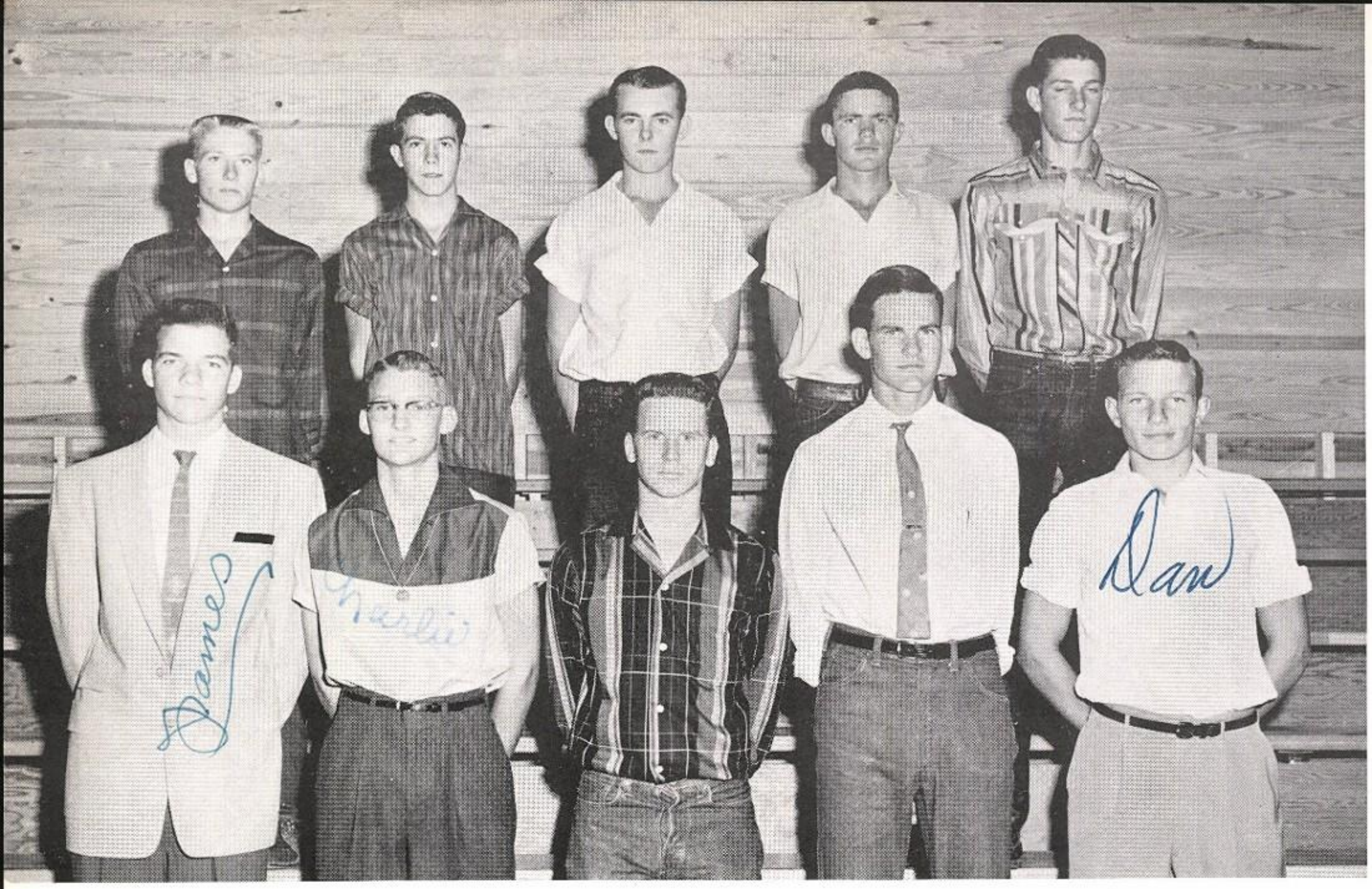


President - - - - - - - - - - - - - - - - - Edgar Lilley
Vice President - - - - - - - - - - - - - - Pat Cockburn
Secretary - - - - - - - - - - - - - - - - - ~~Dan Murrah~~
Treasurer - - - - - - - - - - - - - - - - - Charles Brown
Reporter - - - - - - - - - - - - - - - - - - Charles Bartts

Sentinel - - - - - - - - - - - - - - - - - Kay Dean Pool
Second vice president - - - - - - - - - - Don Smith
Third vice president - - - - - - - - - Billie Ray Cox
Parliamentarian - - - - - - - - - - - - - James Ricks
Historian - - - - - - - - - - - - - - - - - Laurin Hood

Ray Estralles, greenhand, with his pork production project.

Edwin Wade, F.F.A. member, with the champion Duroc of the Lampasas County Show.

Kay Dean Poole, chapter farmer, holding the champion Suffolk ewe of the Lampasas Show.

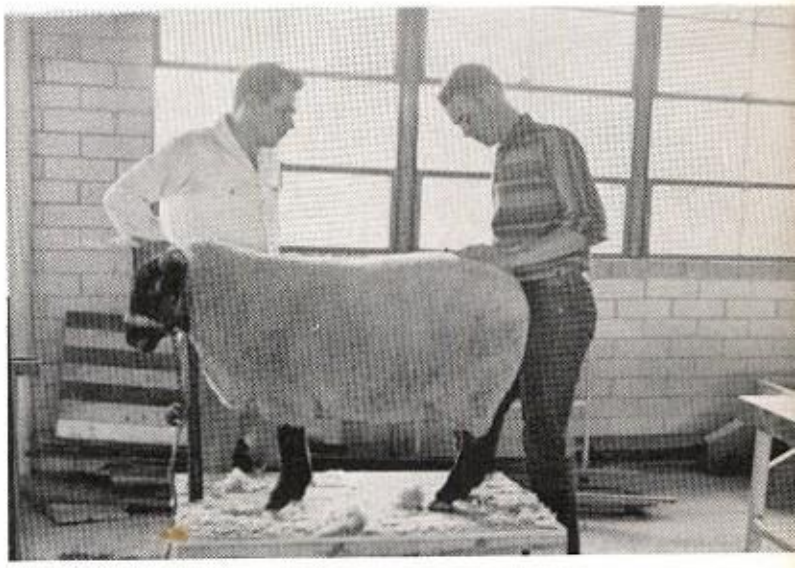

Kay Dean Poole receiving instructions on blocking a Suffolk ewe.

Charles Brown, chapter farmer, holding two of his Suffolk ewes. They placed third and fourth in the Lampasas County Livestock Show.

Don Smith, chapter farmer, grooming one of his calves named "Chester." The calf was second place heavy weight Hereford, and reserve champion Hereford at the Lometa Show. It was also second place heavy weight Hereford of the Lampasas County Show.

# EUCLIDEAN CIRCLE

MISS SILAS McFARLAND - Sponsor

# BAND SWEETHEART

SANDRA STANDARD

# ATTENDANT

ERNIMAE DUMAS

# L. H. S.
# BAND

ARETT McMICHEN

Band Director

Ernimae Dumas
DRUM MAJOR

MAJORETTES

Jane Moore  Jeannine Fuller
Martha McCormick  Linda Willy
Sandra Standard

FLAG BEARERS

Kay Carpenter  Cynthia Almond
Florene Wilson

# SPEECH CLUB

President - - - - - - - - - - - - - Virginia Blackburn
Vice President - - - - - - - - - - - - - Kyle Bagby
Secretary-Treasurer - - - - - - - - - Sandra Standard
Reporter - - - - - - - - - - - - - - - - - Donna Denning
Sergeant-at-arms - - - - - - - - - - - Florine Wilson
Parliamentarian - - - - - - - - - - - - Ernimae Dumas
Sponsor - - - - - - - - - Mrs. Alma Wheeler

# SPANISH CLUB

Back row: Joe Rogers; Laureno Ramirez; Dennis Mayes; Eddie Freeland; John Hicks; Bob Price; Marcelino Aguirre; Frank Medina; Robert Newburn. Middle row: Gloria Lindsey; Janice Taylor; Marie LaBounty; Janice Whitley. Seated: L. C. Cox; Mary Tittle; Ann Scofield, Vice President; Marvel Arthur, President; Vara Upton, Secretary-Treasurer; Bobby Jones; Mrs. Harrsion, Sponsor.

# OFFICE ASSISTANTS

Kathryn Pharr, Mary Lou Harris, Linda Northington, Loyal McNurlen, Anita Duncan, Wanda Millsap, Mrs. Gamel

# LIBRARY ASSISTANTS

Wilma Geddes, Peggy Walker, Martha Simon, Linda Lawhon, Lynne Jones, Virginia Blackburn, Carolyn Thogmartin, Mrs. Crumley, Vara Upton, Joyce Jones, Sandra Yazell, Sylvia Ellender, Pauline Nuckles, Mary Anne Fowler, Linda Lancaster.

# D.E.
# SWEETHEART

THELMA JO BAYS

# DISTRIBUTIVE EDUCATION

Gene O'Hair
President
A. C. January

Emanuel Tumlinson
Sponsor

Wayne Wolfe
Vice President
L. D. Higgins

Sue McNiel - Secretary
Kenneth Haedge
Mr. J. B. Cass

Rachel Miller
Treasurer
Virgil Wooten

Pat Swanson
Reporter
Ward Lowe

Nell Adams
Virgil Wooten

Lois Hill
C. C. Abney

Thelma Jo Bays
Leonard Rawlings

Hazel Simon
June Faught
Dottie Benoist
James Sargent

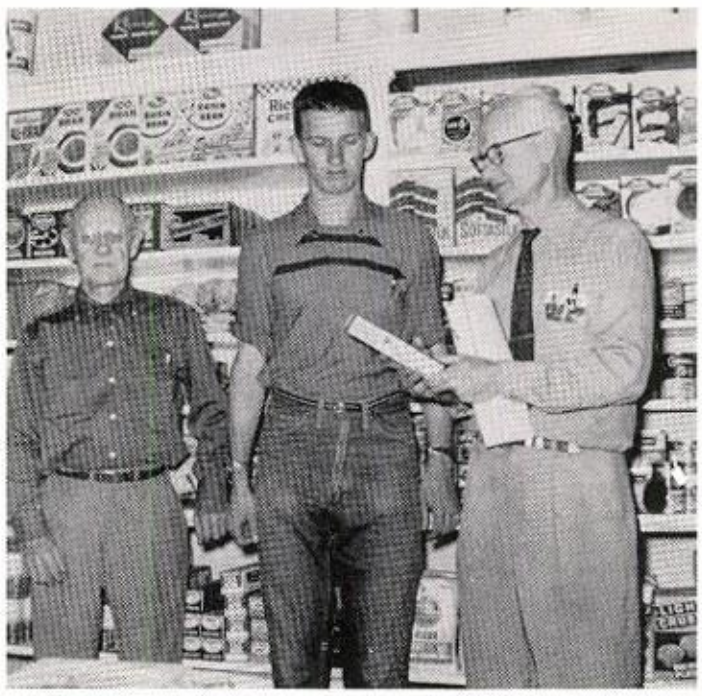

Bobby Sivley
Eugene Key
Harry Key

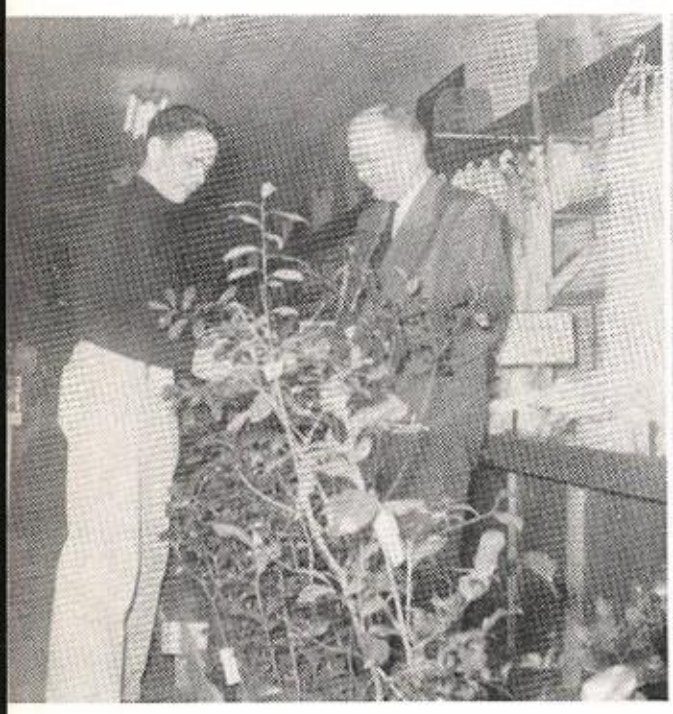

Dwayne Taylor
Tom McCandless

Avilla Machen
First National Bank

Helen Boone
Dr. M. K. Patterson

Charlotte Fox
Lee Poole

Rolley Holt
George Gartman

Eugene Bump
T. A. Medart

Ronald Green
Otto Lang

Joan Rainwater
E. L. Pharr

Larry Ware

Larry Morris
Wendell Fields

Janice Stovall
Ken Rutland

Arleta Porter
Robert Smith
Mrs. M. M. Mullican

Freddie Edwards
J. B. Myers

Douglas Faught
Freeman Pickett

BURNS CHEVROLET CO.

TOM McCORMICK AUTO SUPPLY

THE LAMPASAS LEADER
Commercial Printing
and Office Supplies

MOTT'S VARIETY STORE

CHASTAIN-MILLER

JONES FLORIST

FULTON BROWN

LAMPASAS CHAMBER OF COMMERCE
"A Better Place to Live"

BRISTOL ELECTRIC CO.

T. J. CASBEER
Consignee the Texas Co.

CENTRAL TEXAS TRADING CO.

LAMPASAS FEDERAL SAVING
AND LOAN ASSOCIATION

LAMPASAS DISPATCH

TENNYE'S HOUSE OF BEAUTY

CASS REXALL DRUG

PIGGLY WIGGLY

YAZELL"S LITTLE AGES

RADIO STATION KCYL

MELVIN BROWN - District
Gulf Oil Products

FLIPPEN GROCERY AND MARKET

LAMPASAS STEAM LAUNDRY
Phone CHapel 2-3121

ALLEN MOTOR CO.

LAMPASAS STUDIO

LAMPASAS RECORD

HOME FURNITURE CO.

B. K. MAY LUMBER CO.
Phone CHapel 2-5521

CROCKER'S SUPER SAVE FOOD

RATHMAN'S CLEANERS
Phone CHapel 2-5792

NORTHINGTON IMPLEMENT CO.
Lampasas, Texas

HAMMETT'S SERVICE STATION

HUMBLE OIL AND REFINING CO.
LEE W. POOL, Agent

CASH GROCERY

ROLLINS BROOK HOSPITAL
Lampasas, Texas

LAMPASAS ICE CO.
SAM DICKENS

HIGHWAY GARAGE

C. P. CLOUD AND SON
Bonded Warehouses

BLACKIE'S SERVICE STATION

GOODWIN MILL AND GRAIN

BEN FRANKLIN STORE

CARPENTER INSURANCE AGENCY

ALEXANDER'S NEWS SHOP

Compliments of
DR. H. R. BUCHANAN

Compliments of
CHOC GILLEN

MAGNOLIA PETROLEUM COMPANY
E. V. CHILDERS - Consignee

Compliments of
DR. TOM ADKINS

MARTIN'S CAFE
(Best in Fine Foods)

ADAMS FOOD STORES
One Stop Food Stores

CHIEF'S HUMBLE STATION
Grocery and Market

PARK-O-TEL

ROSCOE PHILLIPS
John Deere Dealer

Compliments of DOCTORS CLINIC

SMART DRILLING & SUPPLY CO.
Aermotor Pumps and Windmills

CULVER HARDWARE CO.
Phone CHapel 2-3111

TERMINAL CAFE

OWL CAFE

COX & SHANKS

TERRY PHARMACY

PASTRY SHOP

BARNETT'S JEWELRY

YARBROUGH MOTORS

LAMPASAS FURNITURE CO.
W. E. BRIGGS - D. T. BRIGGS

LAMPASAS PLUMBING AND
SHEET METAL WORKS

T. A. MEDART SERVICE STATION
Phone CHapel 2-3112

MANUEL HARDWARE CO.
Dependable Dealer

LANG FOOD MARKET
Phone CHapel 2-5112

WESTERN AUTO ASSOCIATE STORE

LAMPASAS DRY GOODS
FRANK GARCIA

LAMPASAS DRUG CO.
CLYDE FRETWELL

LAMPASAS FLOWER SHOP
904 So. Key Ave.
Phone CHapel 2-3262

LAMPASAS BUTANE GAS O.
1306 So. Key Ave.

McPHERSON FOOD STORE

PEARCE BUICK CO.

ANN'S LADIES SHOP
Newest in Ladies Fashions

PEOPLES NATIONAL BANK

CORA'S GIFT SHOP
Appropriate Gifts
for All Occasions

GLYNN C. PERKINS CO.
Purina Chows

LOVE BROTHERS MOTOR CO.

LA BOUNTY'S SHOE REPAIR
North Side of the Square

WM. CAMERON & CO.
Lampasas, Texas

WOOTEN STUDIO
Portraits - Photofinishing

FIRST NATIONAL BANK

LAMPASAS FEED & ELEVATOR CO.

TITTLE'S SERVICE STATION

MULLICAN DRY GOODS
Outfitters for the Entire Family

W. F. AND J. F. BARNES LUMBER CO.

PENNEYS
"Always First Quality"

PAT'S GULF STATION

BROCK FOOD MARKET

WIESER MILL INC.
Hamco Feeds

CARTER FURNITURE CO.

CITY MEAT MARKET
Wholesale - Retail Meats

TOWN AND COUNTRY FASHIONS

JANUARY'S CONOCO STATION

LEROY AND CIRCLE DRIVE-IN THEATERS

TEXAS CAFE

CITY CAB AND NEWS SERVICE

JERRY'S HUMBLE STATION
Phone CHapel 2-3801

THE DAIRY CUE
Your Cue to Good Eating

LEONARD HARLIEN TIRE CO.

LUM'S CAFE AND STATION
24-Hour Service

AVENUE CLEANERS
Vita-Tone Super Cleaning

FIELD TRIANGLE SERVICE STATION

A. C. JANUARY GOLF COURSE

BRIGGS GAMEL FUNERAL HOME

S.S.P.!!

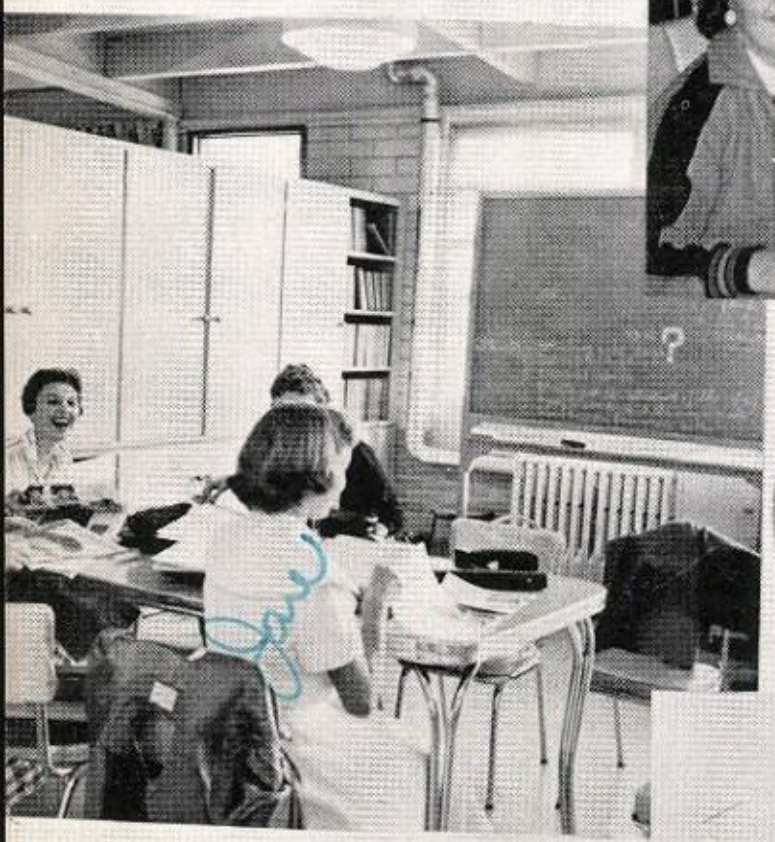

CLYDE BEATTY
CIRCUS
MAIN ENTRANCE

BAD BEER

The Best Yearbooks Are TAYLOR MADE
TAYLOR PUBLISHING COMPANY DALLAS, TEXAS

# Autographs

Best of Luck
to a very sweet
& cute girl.
Lets make X.F.X.
Better then best.
next year.
Love,
Keith
Carter

Lots of Luck
to a sweet girl.
Peggy B.

The Best of
Luck to a real
swell girl. May you and
Wayne have the best
in everything the rest of
you life. Jackie Sims
(11)

Lots of Luck
to a swell
little girl and a
real P.E. student.
[illegible]

Dear Marcia
I have enjoy having you
in all my class this year.
Never forget are dear ole' biology
class. I wish you all the luck
and happiness in the world.
Love forever
"and always
"Henry"
(official Math Brain)
HH HH!!

The Best
of Luck to a Sweet
girl. I have enjoyed
having you as a classmate
in Eng. II. (a dull class).
Eng. always. Charlie.

Dear Marcia,
I have really
enjoyed knowing
you and think you
are one of the cutest and
sweetest girls in L.H.S. with
a darling personality you
and Wayne make a cute
couple. Best wishes,
Glynda

Marcia
I've enjoyed
knowing you this
year & will be
looking forward to
the next.
Love always
Helen

Best of luck, love
and happiness to
a real cute and
sweet girl
Love
Ana

Marcia
We've had lots of fun
in X.F.X. and hope to have
a lot more. Next year I am
going to rule with a "Iron hand".
yours Robt. D. "Softy" Jones

Dear Marcia - being
I have enjoyed
in P.E. + World History
with you. I think you
are a very nice girl + I
wish you the Best in the years
to come.
Glenda

Hi there!
Well, here is old "Patsy" writing in your annual. We really have had fun together and a sad time too. Remember the time you pick me up at Margarets and you and Wayne had just broken up. Boy, you almost had me crying. Remember the time we had Butches car and you followed me out out at my house and you had to be at X.F.X. at 5:30 and we didn't leave town to go out my house at 5:00. Boy you were a nervous wreck.
I'd like to wish you the best of everything. Be sweet.
Lots of luck to a wonderful friend

Love ya!
Pat

Dear Marcia,

I just can't think where to begin. I haven't seen you you this as much as I would have liked to, between wayne and not being in many of your classes. We have had lots of fun anyway.

I never forget our little trip one Sunny Sunday afternoon. I don't think your Daddy will ever. We have had lots of fun on our Sunday School trips too. Just as soon as I stop writing I think of a million things to say. I hope you have all the happiness in the world and I think you will.

Oh! yes we do have on things in common don't we, but I think mine has faded out. I do hope you know what I'm talking about. I think you do.

Lots of Love,
Irma

marcia
It has been a pleasure knowing you and you are one of the sweetest girls I know! I wish you all the luck.
always
Orabeth

Marcia
I have enjoyed being in P.E. with you this year. Lots of luck always.
always
Wynelle

Marcia
We have had a lot of fun together this year. May the best ever happen to you and Wayne. I think you are a wonderful girl. Lots of Luck
Buster

Lots of Luck to a swell and sweet girl.
Hiram Jones

marcia,
Lots of luck and happiness to a sweet girl. I have enjoyed PE. with you this year.
always,
Janice

Dear Marcia,

It's hard to believe ~~was~~ this year is nearly over, isn't it. It really has gone fast; I hope your senior year is great like mine was! You'd better give us a good prom! No kidding, I think you're a real sweet soph and I wish you all the luck in the world!

Love ya!

Kaycee

Dear Marcia,

Just think another year is gone. It seems unbelievable.

Marcia, let's make our F.H.A. the best ever next year. Let's back those Badgers all the way to State.

We are planning on you all giving us a good Junior-Senior Banquet.

Marcia, thanks so much for helping me with the FHA yearbooks. I think you are a good worker and can be depended on for anything.

May the richest blessings always be yours.

Love ya!

Jane

-Marcia-

I have enjoyed knowing you this year. I am looking forward to the "Jr.-Sr. Banquet" next year. Best of Luck and Happiness to a real sweet girl.

a friend

Jimmye

Marcia
Well we are
almost "Jr." Boy!
I can't wait I
have enjoyed ~~being~~
being in O.E. with you
the best of Luck in life
Fay 12 [illegible]

-Marcia-
Well it looks like
Another year is over.
It sure has been fun
being in High School
with you. You are
a very sweet girl +
I have enjoyed being
with you. Best of
Luck to you.
Love always
Fay

-Marcia-
It has been great
knowing you all these
years. I want you to
know you were one of
the sweetest girls I've
ever gone with. I still
think the world of you.
Here's to the future and
your happiness.
Luck + Love,
Scott

Dear Marcia,

I just want to say that I have enjoyed being in your P.E. Class this year.

I think you are a nice girl. Lots of Luck,

Audrey

Dear Marcia,

May luck, love, and happiness always be yours. I have enjoyed being in P.E. with you this year. Love ya!

Jamie

Dear Marcia,

I have enjoyed being in P.E. Class with you this year. Remember the times I used to come to see you. Love, luck, + happiness to a sweet and cute girl.

Love

Always

Dana

Dear Marcia

It's been loads of fun knowing you all these years. May you always have the best of luck, love, and happiness.

Love ya

Marie

Marcia —

Remember all the times ~~we~~ I have doubled with you and Wayne. I sure did enjoy them. Lots of luck & happiness to you in the future. May you always be the nice sweet girl you are now. Thanks for the supper you, your Mother, and Gracie gave us that time.

Always

"Dan"

Dear Marcia,

You big Junior, you. We've had some swell times in the past, after C.Y.F. on Sun.-nights & all. Hope we can have many more. You are a swell person and a very sweet & pretty girl & friend. May you always have the best of everything.

Always,
Suzanne

Dear Marcia,

Well, school is almost out for this year. Just think – in a couple of days I'll be a senior and you'll be a junior. We are looking forward to a super banquet next year. I'm sure it will be. Marcia, I think you are just about the sweetest girl I have ever had the pleasure of knowing. You have a wonderful personality and will go a long way in this ole world if you remain the same sweet girl you are now. May God bless you in every way because you truly deserve it.

Always,
Linda F.

Dear Adams –

Here we are signing annuals again. Can you believe that We're almost Juniors now? I really hor

Reserved for Wayne

Dear Marcia,

Well looks likes our school days together are over for good. Marcia, I have really injoyed this past year more than any of the first three. The things that made so great were walking you to class ever day and eating lunch together and then taking you home after school. Marcia, we have done so many things together this past year to remember, but yet it went by so fast it hardly seem lutt just a month. These memories will stay with us the rest of our lives. I can think of no other memories that I had rather think of than the one we have made together. Marcia, the best thing we have to think of is that we don't just have to think of the one we have made in the past but think of the one we are to make yet in the future. Marcia, you are the most wonderful and the best understanding person I have ever know and hope to know

With all my love — Wayne

Dear Marcia
Well, here we are signing annuals again. It won't be long 'til we'll be juniors. I can't wait! We've really had a lot of fun together at slumber parties, little trips!.. double dating, and drive inns. Remember.. "Thanksgiving Day"!.. Kidleen? Fun! We'll always keep such good friends and I hope our friendship continues. I'm so glad we got in S.D. We'll really have a lot of fun. Lets really do alot of things this summer and make it one summer to remember. Let's "live it up" and don't let them forget the "Sish of 56" and "Soph. of 55"!!
to a really wonderful girl
Love and luck
Marilyn

Best of luck.
Peggy

Marcia
Remember those Sunday night rides. Best of everything to a swell girl.
James R.

To a pretty Soph Girl and a Junior to be
The Best of Luck
Eugene

Dear Marcia,
I guess you'll always remember that night you had a date with Wayne and I was with Dan. That was your first date with him wasn't it. I can't believe that it's been that long can you?
Remember that day at Pat's and we went wading - just like that day you, Jeannine, and I ~~went swimming~~ out at my house. We've had our fun haven't we - and I hope we'll have more such fun.
Love, Sue